भारतीय गैर न्यायिक

एक सौ रुपये Rs. 100

रु. 100 ONE HUNDRED RUPEES

सत्यमेव जयते

भारत INDIA

INDIA NON JUDICIAL

ఆంధ్రప్రదేశ్ आन्ध्र प्रदेश ANDHRA PRADESH AY 933073

S.No. 17575 Dt.30-10-2012 Rs.100/-
Sold to : Sri. Ramesh S/o Narsing Rao, R/o Hyd.
For Whom: Mehta & Modi Homes, Hyd

K. GIRIBABU
LICENCED STAMP VENDOR
LIC.No. 16-02-30/1998
REN. No, 16-02-08/2010
Sub-Bapunagar, Amberpet, Hyd-13
CELL No. 9989259839

SALE DEED

This Sale Deed is made and executed on this the 19th day of December 2012 at SRO, Uppal, Ranga Reddy District by:

M/s. MEHTA & MODI HOMES, a registered partnership firm having its registered office at 5-4-187/3 & 4, II Floor, Soham Mansion, M. G. Road, Secunderabad – 500 003 represented by its Managing Partners Mr. Soham Modi, Son of Sri Satish Modi, aged about 42 years, Occupation: Business and Mr. Suresh U. Mehta, Son of Late Uttamlal Mehta, aged about 62 years, Occupation: Business., hereinafter referred to as the Vendor (which term shall mean and include its successors in office, administrators, executors / nominees / assignee etc.)

IN FAVOUR OF

1 Mr. ARPAN JUDE PENKAR, SON OF Mr. JOSHUA JACOB PENKAR, aged about 39 years, Occupation: Service.

2.. Mrs. MEENU GUPTA, WIFE OF Mr. ARPAN JUDE PENKAR, aged about 33 years, both are residing at 6 # 52, BLK - 704, Street No. 71, Tampines, Singapore - 520 704., hereinafter referred to as the Vendee (which term shall mean and include his / her heirs, legal representatives, administrators, executors, successor in interest, assignee, etc).

For MEHTA & MODI HOMES
Partner

For MEHTA & MODI HOMES
Partner

2012 వ సం॥ అక్టోబర్ నెల 19 తేదీ
1934 వ శా॥ శుక్ల పక్షము 28 తేదీ
వారము 12 మరియు 1 గంటల
మధ్య ఉప్పల్ సబ్‌రిజిస్ట్రార్ ఆఫీసులో
శ్రీ K. L. Reddy
రిజిస్ట్రేషన్ చట్టము 1908లో 32 వ అధికరణం క్రింద
సమర్పించబడినది. పోటో గ్రాఫ్(లు) మరియు
వేలి ముద్రలతో సహా రాళ్లు చేసి రుసుము
రూ. 7600/- చెల్లించారు.
Receipt No. 29775 Dt. 18/12/2012
SBH, Hubsiguda Branch, Sec.bad

వ్రాసి ఇచ్చినట్లు ఒప్పుకున్నది
ఎడమ బొటనవ్రేలు

EX-OFFICIO STAMP VENDOR
19 OCT 2012
S.R.O. UPPAL
12594

ఈ అమ్మకపు దస్తావేజు మొత్తము విలువలో రూ. 5% స్టాంపు పన్ను
ఈ కార్యాలయము వద్ద చెల్లించి ఉన్నది

సబ్-రిజిస్ట్రార్
ఉప్పల్

K. Prabhakar Reddy S/o. K. A Reddy, occ: Service
R/o: # 5-4-187/3 & 4, IInd floor, Soham mansion, M.G.
Road, Secbad, through GPA for Presentation of Document
GPA No. 166/BKM/10, Dt. 03.09.10 at SRO,
Uppal, R.R. Dist.

THE SEAL OF THE SUB REGISTRAR OF UPPAL R.R. DIST.

Ch. Ramaiah Reddy S/o. Late Anji Reddy
R/o: # 1-1-187/2, Rd No.2, Greenhills Colony, Hmd
Secbad

M. SRINIVAS S/o. LATE M. LINGAIAH, R/o. 2-11-365
Warasiguda, Secbad

2012 వ సం॥ అక్టోబర్ నెల 19 తేదీ
1934 వ శా॥ శుక్ల పక్షము 28 తేదీ

సబ్-రిజిస్ట్రార్
ఉప్పల్

WHEREAS:

A) The Vendor is the absolute owner and possessor of the land admeasuring about Ac.7-28.5 Gt. forming part of Sy. Nos. 31, 40(P), 41(P), 42, 44, 45 & 55, situated at Cherlapally Village, Ghatkesar Mandal, Ranga Reddy District by virtue of various registered sale deeds as given hereunder.

Sl. No.	Sale Deed Doc. No.	Dated	Extent of Land
1.	10661/2005	9.11.2005	Ac. 2-05 Gts.,
2.	11023/2005	17.11.2005	Ac. 1-06 Gts.,
3.	1759/2006	27.01.2006	Ac. 0-35.5 Gts.,
4.	12254/2006	19.08.2006	Ac. 0-13 Gts.,
5.	4129/2006	10.02.2006	Ac. 2-00 Gts.,
6.	9268/2007	31.07.2007	Ac. 1-09 Gts.,

B) Smt. Hetal K Parekh, Shri Parvesh B Parekh and Shri Piyush J Parekh were the absolute owners and possessors of the land admeasuring about Ac.1-09 Gt. forming part of Sy. Nos. 44 & 45, situated at Cherlapally Village, Ghatkesar Mandal, Ranga Reddy District by virtue of the registered sale deed as given hereunder.

Sl. No.	Sale Deed Doc. No.	Dated	Extent of Land
1.	7876/2006	25.05.2006	Ac. 1-09 Gts.,

C) The Vendor herein has entered into an Development Agreement with Smt. Hetal K Parekh, Shri Parvesh B Parekh and Shri Piyush J Parekh to develop their land admeasuring about Ac.1-09 Gts., as per the terms and conditions contained in the development agreement registered as document no.6334/07, dated 10.05.2007 registered at S.R.O. Uppal. In pursuance of the said development agreement Smt. Hetal K Parekh, Shri Parvesh B Parekh and Shri Piyush J Parekh have executed a GPA in favour of the Developer bearing no. 68/IV/2008 dated 19.04.2008 and registered at RO Uppal.

D) The total land admeasuring Ac. 8-37.5 Gts., forming part of Sy. Nos. 31, 40(P), 41(P), 42, 44, 45 & 55, situated at Cherlapally Village, Ghatkesar Mandal, Ranga Reddy District is hereinafter referred to as the Scheduled Land.

E) The Scheduled Land was purchased from its original owners, possessors and pattedars, the details of which are given in the sale deeds mentioned above.

F) The Vendor has absolute rights to develop and sell any portion of the Scheduled Land by virtue of the above referred documents, deeds and agreements.

For MEHTA & MODI HOMES

Partner

For MEHTA & MODI HOMES

Partner

సం. వ ఖస్తుతం 2012 సం. [illegible] సం. 12594/2

సస్తావేజుల మొత్తము కాగితముల సంఖ్య 15

ఈ కాగితము వరుస సంఖ్య 2

సబ్-రిజిస్ట్రార్

ఉప్పల్

ENDORSEMENT

Certified that the following amounts have been paid in respect of the document by Challan No. 29225 Dt. 18/12/2012

I Stamp Duty:

1. In the Shape of Stamp Paper Rs. 100/-
2. In the Shape of Challan (U/s. 41 of I.S. Act. 1899) Rs. 95900/-
3. In the Shape of Cash (U/s. 41 of I.S Act. 1899) Rs. —
4. Adjustment of Stamp Duty (U/s. 16 of I.S. Act. 1899) if any Rs.

II Transfer Duty:

1. In the Shape of Challan Rs. 38400/-
2. In the Shape of Cash Rs.

III Registration Fees:

1. In the Shape of Challan Rs. 9600/-
2. In the Shape of Cash Rs.

IV User Charges:

1. In the Shape of Challan Rs. 100/-
2. In the Shape of Cash Rs.

TOTAL Rs: 144100/-

Sub Registrar
Uppal

సబ్ రిజిస్ట్రారు మేడ్చెల్ జిల్లా

THE SEAL OF THE SUB REGISTRAR OF UPPAL R.R. DIST.

G) The Vendor is desirous of developing the Scheduled Land by constructing independent bungalows thereon and has obtained a permit for construction on the Scheduled Land admeasuring about Ac. 8-37.5 Gts., from HUDA / GHMC vide permit no 2698/MP2/Plg./H/2007 dated 23.12.2007 and 09.02.2010. The proposed project of development on the entire Scheduled Land is styled as 'SILVER OAK BUNGALOWS (PHASE-III)'.

H) The Vendee is desirous of purchasing a plot of land bearing no. 357 admeasuring 264 sq. yds., along with semi-finished construction having a total built-area of 1749 sft., hereinafter referred to as the Scheduled Plot forming part of the Scheduled Land for a consideration of Rs.19,20,000/-(Rupees Nineteen Lakhs Twenty Thousand Only) and the Vendor is desirous of selling the same on the following terms and conditions:

NOW THEREFORE THIS SALE DEED WITNESSETH AS FOLOWS:

1. The Vendor do hereby convey, transfer and sell the Plot No. 357 admeasuring 264 sq. yds., along with semi-finished construction having a total built-area of 1749 sft., forming part of Sy. Nos. 31, 40(P), 41(P), 42, 44, 45 & 55, situated at Cherlapally Village, Ghatkesar Mandal, Ranga Reddy District, which is herein after referred to as the Scheduled Plot and more particularly described in the schedule and the plan annexed to this Sale Deed in favour of the Vendee for a consideration of Rs.19,20,000/-(Rupees Nineteen Lakhs Twenty Thousand Only). The Vendor hereby admit and acknowledge the receipt of the said consideration.

2. The Vendor hereby covenant that Scheduled Plot is the absolute property belonging to it by virtue of various registered sale deeds referred to herein in the preamble of this Sale Deed and has absolute right, title or interest in respect of Scheduled Plot.

3. The Vendor further covenant that the Schedule Plot is free from all sorts of encumbrances, charges, cess or attachment of whatsoever nature and as such the Vendor hereby give warranty of title. If any claim is made by any person either claiming through the Vendor or otherwise in respect of the Scheduled Plot it shall be the responsibility of the Vendor alone to satisfy such claims. In the event of Vendee being put to any loss on account of any claims on the Scheduled Plot, the Vendors shall indemnify the Vendee fully for such losses.

4. The Vendor have this day delivered vacant peaceful possession of Scheduled Plot to the Vendee.

5. The Vendor hereby covenant that they shall sign, verify and execute such further documents as are required so as to effectively transfer/mutate Scheduled Plot unto and in favour of the Vendee in the concerned departments.

For MEHTA & MODI HOMES

Partner

For MEHTA & MODI HOMES

Partner

[illegible] నం. 12594/12
[illegible] నం. 15
[illegible] నం. 3

సబ్-రిజిస్ట్రార్
ఉప్పల్

Endorsement Under Section 41 & 42 IS Act of 1899
Doct No. 12594 of 2012 Dated 19/12/2012.
I hereby certify that the proper/deficit Stamp duty of
Rs. 134300/- (Rupees One lakh thirty four thousand three hundred only)
has been levied in respect of this instrument document
from Sri/Smt. K. P. Reddy
on the basis of the agreed Market Value/
Consideration of Rs. 19,20,000/- being
higher that consideration/Agreed Market Value

S.R.O Uppal
Date 19/12/12

Sub-Registrar
and Collector U/S 41&42 as
on INDIAN STAMP Act

REGISTRATION ENDORSEMENT

An amount of Rs. 134300/- towards Stamp Duty
including Transfer Duty and Rs. 9600/-
towards Registration Fee was paid by the party
through Challan Receipt Number 29775
Dated 19/12/12 At SBH Habsiguda Branch Sec'bad
SBH Habsiguda A/c.52191012432 of SRO Upp

THE SEAL OF THE SUB REGISTRAR OF UPPAL R.R. DIST.

6. The Vendor hereby covenant that the Vendor have paid all taxes, cess, charges to the concerned authorities relating to Scheduled Plot payable as on the date of this Sale Deed. If any claim is made in this respect by any department/authorities, it shall be the responsibility of the Vendor to clear the same.

7. Stamp duty and Registration amount of Rs.1,44,000/- is paid by way of challan no. 29775 dated 18.12.2012, drawn on State Bank of Hyderabad, Habsiguda Branch, Hyderabad.

SCHEDULED PLOT

ALL THAT PIECE AND PARCEL OF LAND bearing Plot No. 357 admeasuring about 264 sq. yds., along with semi-finished construction having a total built-area of 1749 sft., forming a part of Sy. Nos. 31, 40(P), 41(P), 42, 44, 45 & 55 in the project known as "Silver Oak Bungalows Phase – III", situated at Block No. 2, Old Village, Cherlapally, Ghatkesar Mandal, Ranga Reddy District, marked in red in the plan annexed hereto and bounded on:

North	Open Land (Sy. No. 43,47,51,54 & 56)
South	Plot No. 358
East	30' wide road
West	Plot No. 356

IN WITNESSES WHEREOF this Sale Deed is made and executed on date mentioned above by the parties hereto in presence of the witnesses mentioned below:

WITNESS:

1.

2.

For MEHTA & MODI HOMES

Partner

(Soham Modi)
VENDOR

For MEHTA & MODI HOMES

Partner

(Suresh U Mehta)
VENDOR

ఈ సంవత్సరం 2012 యొక్క దస్తావేజు నెం. 12594/12

దస్తావేజుల మొత్తము కాగితముల సంఖ్య 15

ఈ కాగితము వరుస సంఖ్య 4

సబ్-రిజిస్ట్రార్

ఉప్పల్

ఈ పుస్తకము నెం. 12594/2012

నెంబరుగా రిజిస్ట్రేషన్ చట్టం నియమం

అనుసరించు నెంబరు 12594-1-2012 వద్దనమైనది

నెం. 2 నెంబరు తేదీ 19 తేది

రిజిస్ట్రేషన్ అధికారి

సబ్ రిజిస్ట్రారు మేడ్చెల్ రిజిస్ట్రేషన్ జిల్లా

THE SEAL OF THE SUB REGISTRAR OF UPPAL R.R. DIST.

ANNEXTURE-1-A

1. Description of the Building :ALL THAT PIECE AND PARCEL BUNGALOW on Plot No. 357 in the project known as "SILVER OAK BUNGALOWS PHASE – III" forming part of Sy. Nos. 31, 40(P), 41(P), 42, 44, 45 & 55, situated at Cherlapally Village, Ghatkesar Mandal, Ranga Reddy District

   (a) Nature of the roof : R. C. C. (G+1)

   (b) Type of Structure : Framed Structure

2. Age of the Building : Under Construction

3. Total Extent of Site : 264 sq. yds.,

4. **Built up area Particulars:**

   a) Portico & Terrance Area : 319 Sft

   b) In the Ground Floor : 793 Sft

   c) In the First Floor : 637 Sft

   Total Built up Area : 1749 Sft

5. Annual Rental Value :

6. Municipal Taxes per Annum :

7. Executant's Estimate of the MV of the Building : Rs. 19,20,000/-

For MEHTA & MODI HOMES

Partner

For MEHTA & MODI HOMES

Partner

Date: 19.12.2012

Signature of the Executants

CERTIFICATE

I do hereby declare that what is stated above is true to the best of my knowledge and belief.

For MEHTA & MODI HOMES

Partner

For MEHTA & MODI HOMES

Partner

Date: 19.12.2012

Signature of the Executants

7 ఆగస్టు 2012 నాటి పి.రిజిస్టరు నం. 12594/2

రిజిస్ట్రేషన్ల మొత్తము కాగితముల సంఖ్య 15

ఈ కాగితము వరుస సంఖ్య 5

సబ్-రిజిస్ట్రార్

ఉప్పల్

సబ్ రిజిస్ట్రారు మేవారు

THE SEAL OF THE SUB REGISTRAR OF UPPAL R.R. DIST.

ఉప్పల్

REGISTRATION PLAN SHOWING	PLOT NO. 357, FORMING A PART	
IN SURVEY NO.	31, 40(P), 41(P), 42, 44, 45 & 55	**Situated at**
	CHERLAPALLY VILLAGE, GHATKESAR	**Mandal, R.R. Dist.**
VENDOR:	M/S. MEHTA & MODI HOMES REPRESENTED BY ITS PARTNERS	
	1. MR. SOHAM MODI, SON OF SRI SATISH MODI	
	2. MR. SURESH U. MEHTA, SON OF LATE UTTAMLAL MEHTA	
BUYER:	1. MR. ARPAN JUDE PENKAR, SON OF MR. JOSHUA JACOB PENKAR	
	2. MRS. MEENU GUPTA, WIFE OF MR. ARPAN JUDE PENKAR	

REFERENCE: **SCALE:** **INCL:** **EXCL:**
AREA: 264 **SQ. YDS.** **SQ. MTRS.**

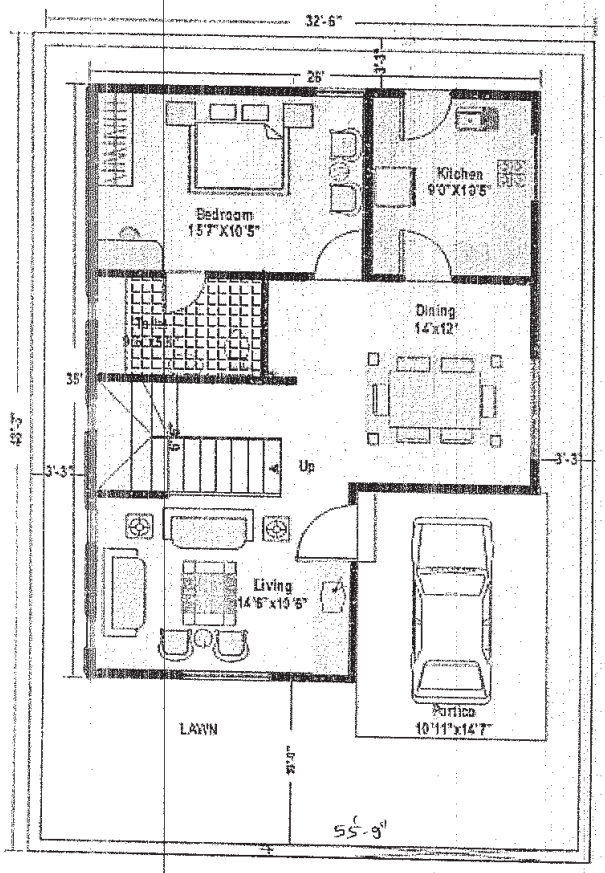

Ground Floor Plan

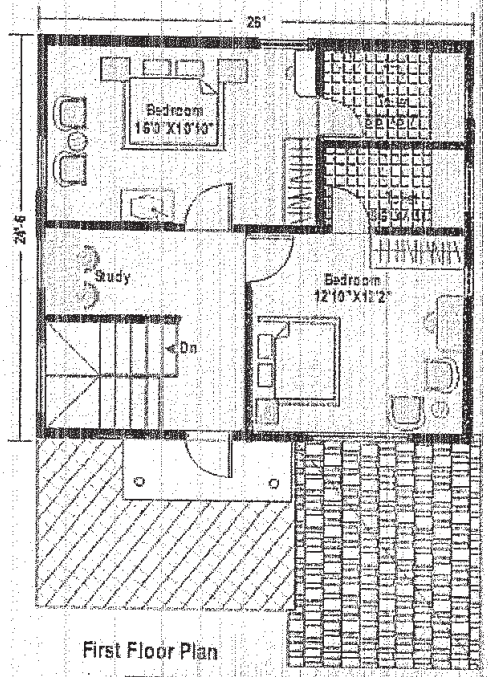

First Floor Plan

AREA STATEMENT

Ground Floor	709 sft.
First floor	437 sft.
Portico area	150 sft.
Terrace area	150 sft.
Total area	1749 sft.

WITNESSES:

1.

2.

For MEHTA & MODI HOMES

Partner

For MEHTA & MODI HOMES

Partner

SIGN. OF THE VENDOR

ఎ పుస్తకం 2012 సం॥ పు.దస్తావేజు నం. 12594/12

దస్తావేజుల మొత్తము కాగితముల సంఖ్య 15

ఈ కాగితము వరుస సంఖ్య 6

సబ్-రిజిస్ట్రార్

ఉప్పల్

సబ్ రిజిస్ట్రారు మొహరు

THE SEAL OF THE SUB REGISTRAR OF UPPAL R.R. DIST.

ఉప్పల్

VENDOR

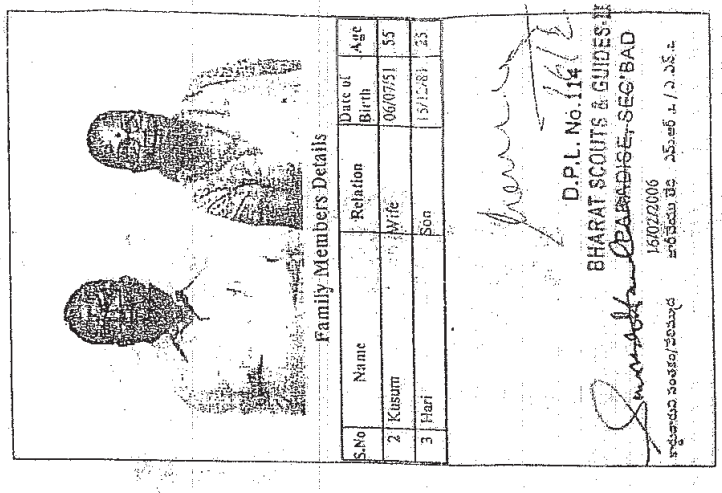

Family Members Details

S.No	Name	Relation	Date of Birth	Age
2	Kusum	Wife	06/07/51	55
3	Hari	Son	15/12/81	23

D.P.L. No.114

BHARAT SCOUTS & GUIDES

PARADISE, SEC'BAD

15/02/2006

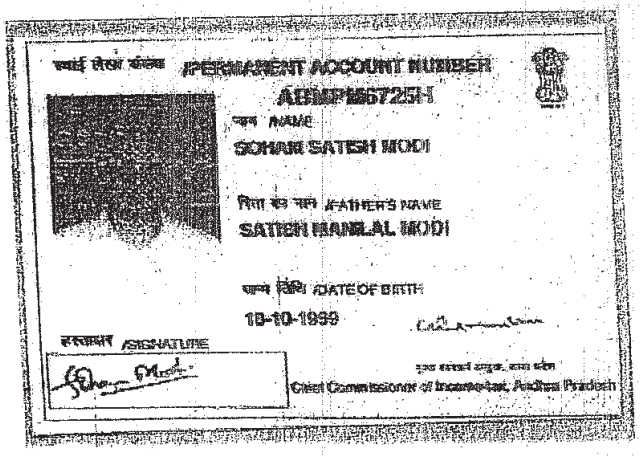

PERMANENT ACCOUNT NUMBER

ABMPM5725H

NAME

SOHAM SATISH MODI

FATHER'S NAME

SATISH MANILAL MODI

DATE OF BIRTH

19-10-1999

SIGNATURE

Chief Commissioner of Income-tax, Andhra Pradesh

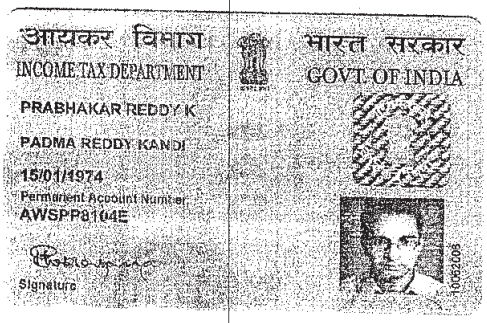

आयकर विभाग

INCOME TAX DEPARTMENT

भारत सरकार

GOVT. OF INDIA

PRABHAKAR REDDY K

PADMA REDDY KANDI

15/01/1974

Permanent Account Number

AWSPP8104E

Signature

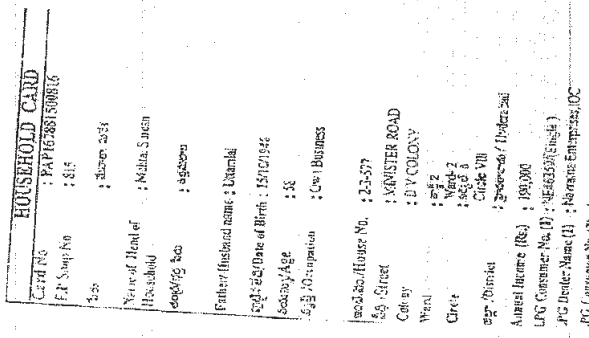

HOUSEHOLD CARD

Card No : PAP16/881/500816

F.P. Shop No : 815

Area : Alwal 2/34

Name of Head of Household : Mehta Suresh

Age/Sex/Sex : 45/M/M

Father/Husband name : Dhanraj

Date of Birth : 15/10/1946

Age : 58

Occupation : Own Business

House No./Street : 23-577

Colony : MONISTER ROAD

Ward : D V COLONY

Circle : 5/2, Ward-2, Sec-8, Circle VIII

Annual Income (Rs.) : 180,000

LPG Consumer No. (1) : NE46398(Single)

LPG Distributor Name (1) : Navrang Enterprises,IOC

LPG Consumer No. (2) :

LPG Dealer Name (2) :

For MEHTA & MODI HOMES

Partner

For MEHTA & MODI HOMES

Partner

ఆ పుస్తకం 2012 సం॥ పు.దస్తావేజు నం. 12594/12

దస్తావేజుల మొత్తము కాగితముల సంఖ్య..... 15

ఈ కాగితము వరుస సంఖ్య 9

సబ్-రిజిస్ట్రార్

ఉప్పల్

సబ్ రిజిస్ట్రారు మొహరు

THE SEAL OF THE SUB REGISTRAR OF UPPAL R.R. DIST.

PHOTOGRAPHS AND FINGER PRINTS AS PER SECTION 32A OF ON ACT, 1908.

SL.NO.	FINGER PRINT IN BLACK (LEFT THUMB)		NAME & PERMANENT POSTAL ADDRESS OF PRESENTANT / SELLER / BUYER
	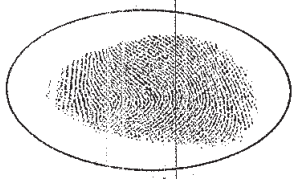	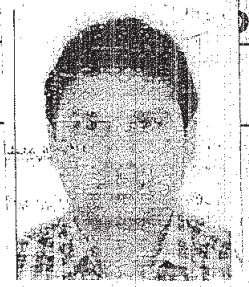	**VENDOR:** M/S. MEHTA & MODI HOMES HAVING ITS OFFICE AT 5-4-187/3 & 4 II FLOOR, SOHAM MANSION M. G. RAOD, SECUNDERABAD REP. BY ITS PARTNERS 1. MR. SOHAM MODI S/O. MR. SATISH MODI
	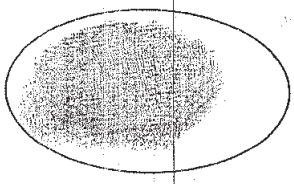		2. MR. SURESH U. MEHTA S/O. LATE UTTAMLAL MEHTA (O). 5-4-187/3 & 4, II FLOOR SOHAM MANSIOM, M. G. ROAD SECUNDERABAD - 500 003
	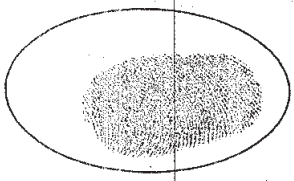	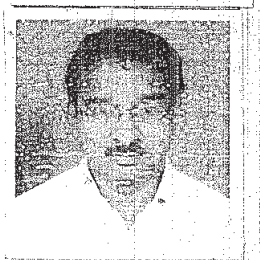	**GPA FOR PRESENTING DOCUMENTS, VIDE GPA NO. 166/BK-IV/10, DATED 03.09.2010:** MR. K. PRABHAKAR REDDY S/O. MR. K. PADMA REDDY (O). 5-4-187/3 & 4, II FLOOR SOHAM MANSION, M. G. ROAD SECUNDERABAD - 500 003.
	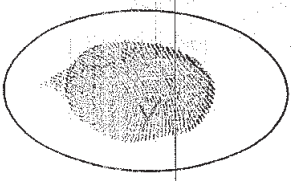		**BUYERS:** 1. MR. ARPAN JUDE PENKAR S/O. MR. JOSHUA JACOB PENKAR R/O. 6 # 52, BLK - 704, STREET NO. 71 TAMPINES, SINGAPORE - 520 704.
	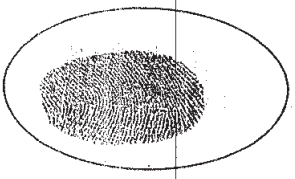		2. MRS. MEENU GUPTA W/O. MR. ARPAN JUDE PENKAR R/O. 6 # 52, BLK - 704, STREET NO. 71 TAMPINES, SINGAPORE - 520 704.

SIGNATURE OF WITNESSES:

1.

2.

MODI HOMES

Partner

For MEHTA & MODI HOMES

SIGNATURE OF THE EXECUTANTS

We stand herewith our photograph(s) and finger prints in the form prescribed, through my representative, Mr. K. Prabhakar Reddy, as we cannot appear personally before the Registering Officer in the Office of District Registrar, Kapra, Ranga Reddy District.

SIGNATURE OF THE REPRESENTATIVE

SIGNATURE(S) OF BUYER(S)

పుస్తకం 2012 నం.లో పు.చిరునామా నం. 12594

దస్తావేజుల మొత్తము కాగితముల సంఖ్య 15

ఈ కాగితము వరుస సంఖ్య 7

సబ్-రిజిస్ట్రార్

ఉప్పల్

సబ్ రిజిస్ట్రారు మేవారు

THE SEAL OF THE SUB REGISTRAR OF UPPAL R.R. DIST.

PHOTOGRAPHS AND FINGER PRINTS AS PER SECTION 32A OF REGISTRATION ACT, 1908.

SL.NO.	FINGER PRINT IN BLACK (LEFT THUMB)	PASSPORT SIZE PHOTOGRAPH BLACK & WHITE	NAME & PERMANENT POSTAL ADDRESS OF PRESENTANT / SELLER / BUYER
			**WITNESSESS:** 1. MR. CH. VENKATA RAMANA REDDY S/O. LATE ANJI REDDY R/O. H. NO: - 11-187/2 ROAD NO. 2, GREENHILLS COLONY SAROORNAGAR HYDERABAD.
			2. MR. M. SRINIVAS S/O. LATE M. LINGAIAH R/O. H. NO: - 2-11-365 WARASIGUDA SECUNDERABAD

SIGNATURE OF WITNESSES:

1.

2.

For MEHTA & MODI HOMES

Partner

For MEHTA & MODI HOMES

Partner

SIGNATURE OF THE EXECUTANT

SIGNATURE OF THE BUYER

[illegible] పుస్తకం [illegible] పుస్తకము నం. 12594/2

దస్తావేజుల మొత్తము [illegible]ములు సంఖ్య 15

ఈ కాగితము పరుసు సంఖ్య 8

సబ్-రిజిస్ట్రార్

ఉప్పల్

సబ్ రిజిస్ట్రారు మేడ్చల్ జిల్లా

THE SEAL OF THE SUB REGISTRAR OF UPPAL R.R. DIST.

BUYER:

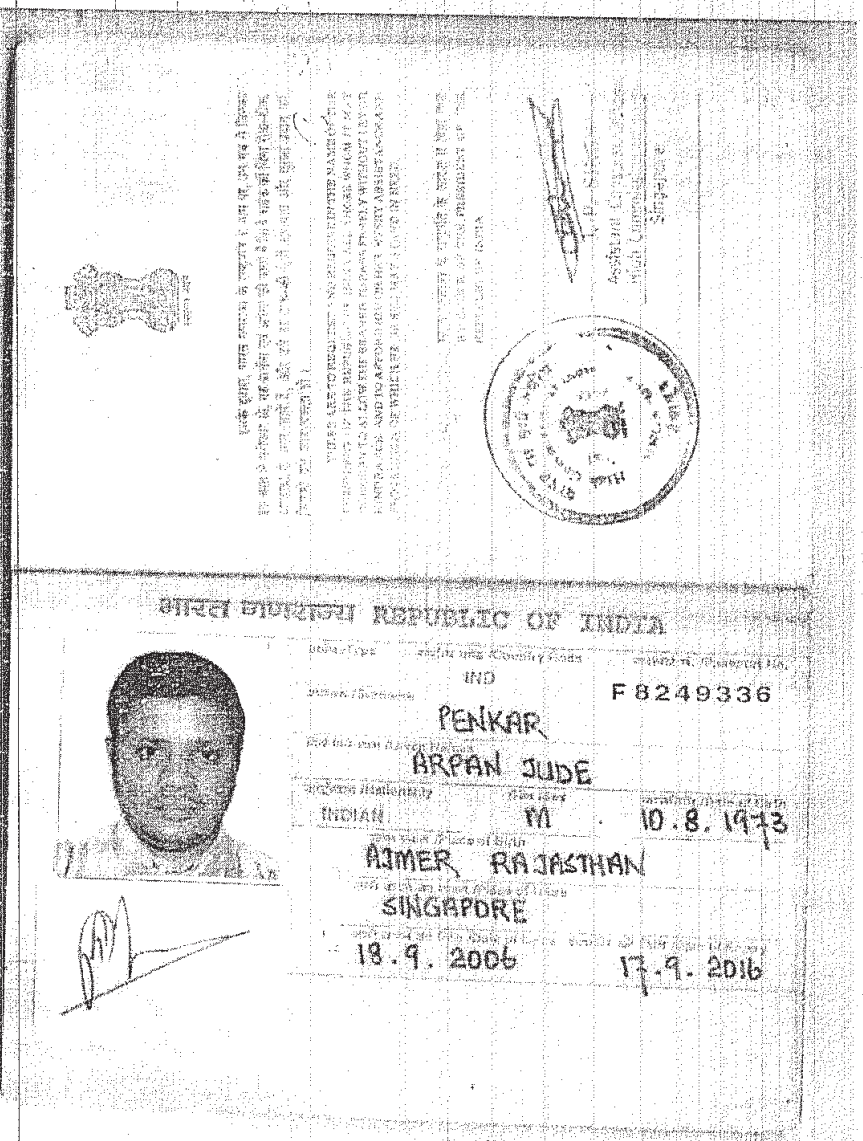

भारत गणराज्य REPUBLIC OF INDIA

IND

F8249336

PENKAR

ARPAN JUDE

INDIAN M 10.8.1973

AJMER RAJASTHAN

SINGAPORE

18.9.2006 17.9.2016

ఏ పుస్తకం 2012 సం॥ పు.దస్తావేజు నం. 12594/2

దస్తావేజుల మొత్తము కాగితముల సంఖ్య 15

ఈ కాగితము వరుస సంఖ్య 10

సబ్-రిజిస్ట్రార్

ఉప్పల్

సబ్ రిజిస్ట్రారు మేడ్చల్ జిల్లా

THE SEAL OF THE SUB REGISTRAR OF UPPAL R.R. DIST.

JOSHUA JACOB PENKAR

VENITA RUFEENA PENKAR

MEENU GUPTA

2ND FLOOR, 31/B, EAST MARREDPALLY

SECUNDERABAD A.P. INDIA.

A 3131759 6.10.96 HYDERABAD

F 0399906

12594

దస్తావేజుల మొత్తము కాగితముల సంఖ్య..... 15

ఈ కాగితము వరుస సంఖ్య 11

సబ్-రిజిస్ట్రార్

ఉప్పల్

సబ్ రిజిస్ట్రారు మేవారు

THE SEAL OF THE REGISTRAR OF UPPAL R.R. DIST.

ఉప్పల్

BUYER:

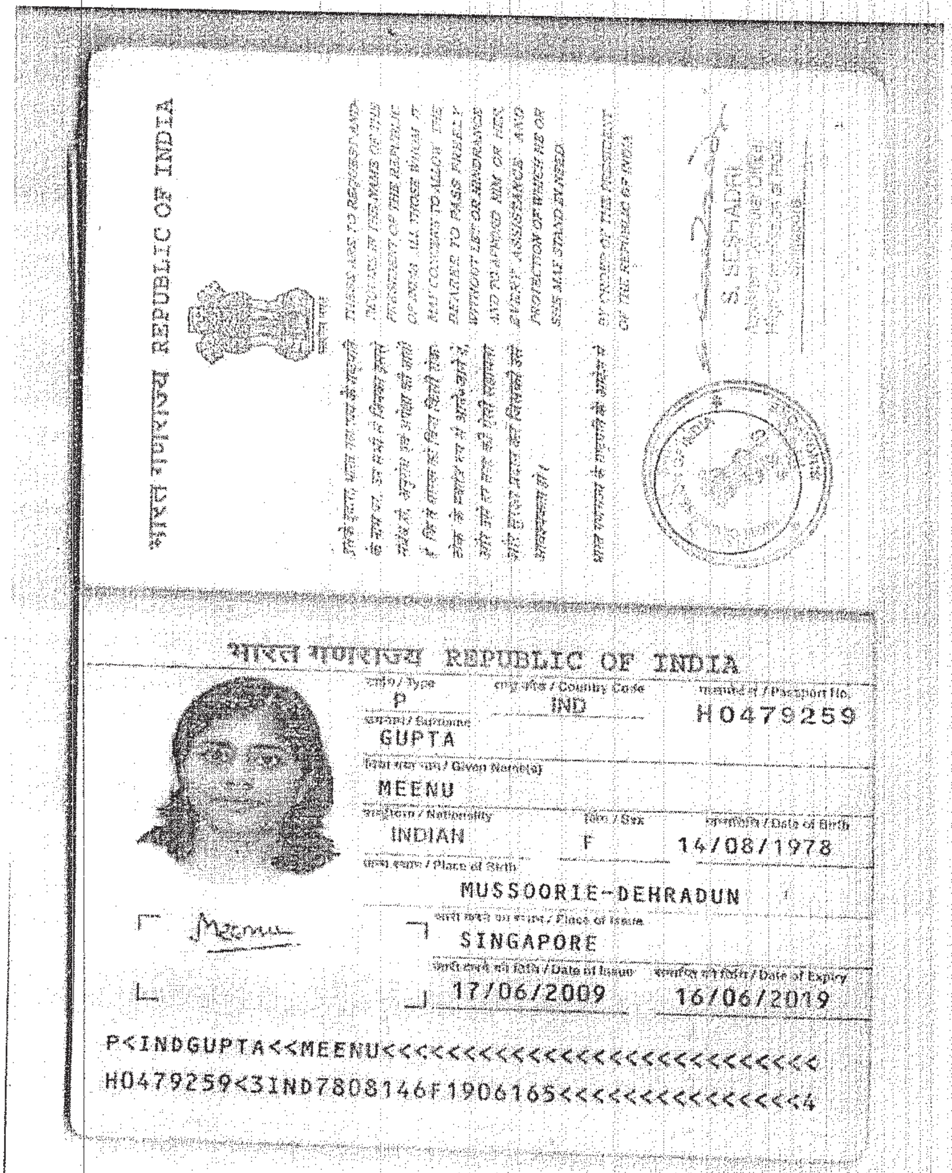

भारत गणराज्य REPUBLIC OF INDIA

[illegible]

THESE ARE TO REQUEST AND REQUIRE IN THE NAME OF THE PRESIDENT OF THE REPUBLIC OF INDIA ALL THOSE WHOM IT MAY CONCERN TO ALLOW THE BEARER TO PASS FREELY WITHOUT LET OR HINDRANCE AND TO AFFORD HIM OR HER EVERY ASSISTANCE AND PROTECTION OF WHICH HE OR SHE MAY STAND IN NEED.

BY ORDER OF THE PRESIDENT OF THE REPUBLIC OF INDIA

S. SESHADRI

[illegible]

भारत गणराज्य REPUBLIC OF INDIA

प्रकार / Type: P
देश कोड / Country Code: IND
पासपोर्ट नं. / Passport No.: H0479259
उपनाम / Surname: GUPTA
दिया गया नाम / Given Name(s): MEENU
राष्ट्रीयता / Nationality: INDIAN
लिंग / Sex: F
जन्मतिथि / Date of Birth: 14/08/1978
जन्म स्थान / Place of Birth: MUSSOORIE-DEHRADUN
जारी करने का स्थान / Place of Issue: SINGAPORE
जारी करने की तिथि / Date of Issue: 17/06/2009
समाप्ति की तिथि / Date of Expiry: 16/06/2019

Meenu

P<INDGUPTA<<MEENU<<<<<<<<<<<<<<<<<<<<<<<<<<<<
H0479259<3IND7808146F1906165<<<<<<<<<<<<<<<<4

సబ్ రిజిస్ట్రార్ ఉప్పల్ వారు 12594/2

దస్తావేజుల మొత్తము పేజీముల సంఖ్య 15

ఈ కాగితము వరుస సంఖ్య 12

సబ్-రిజిస్ట్రార్

ఉప్పల్

సబ్ రిజిస్ట్రారు మేహారు

THE SEAL OF THE REGISTRAR OF UPPAL R.R. DIST.

ఉప్పల్

पिता / संरक्षक / विधिवत संरक्षक का नाम / Name of Father / Legal Guardian

ARVIND KUMAR GUPTA

माता का नाम / Name of Mother

MANJU GUPTA

पति या पत्नी का नाम / Name of Spouse

पता / Address

DR. RAM NIVAS COMPLEX

CIVIL LINES, NEAR ARYA SAMAJ,

BIJNOR, UTTAR PRADESH INDIA

पुराने पासपोर्ट का नम्बर, जारी करने का स्थान और जारी करने की तारीख / Old Passport No. with Date and Place of Issue

81387158 18/01/2000 BAREILLY

फाइल नम्बर / File No.

SGPA02236609 OLD PPT CLD AND RETURNED

సం. ఫిబ్రవరి 2011 ఆదాయపన్ను చట్టం సం. 12594/2

దస్తావేజుల మొత్తము కాగితముల సంఖ్య 15

ఈ కాగితము వరుస సంఖ్య 15

సబ్-రిజిస్ట్రార్

ఉప్పల్

సబ్ రిజిస్ట్రారు మండలము ఉప్పల్

THE SEAL OF THE SUB REGISTRAR OF UPPAL R.R. DIST.

WITNESS :

आयकर विभाग

INCOME TAX DEPARTMENT

भारत सरकार

GOVT. OF INDIA

V RAMANA REDDY CHEERUKA

ANJI REDDY CHEERUKA

05/03/1972

Permanent Account Number

AHNPC8363Q

Signature

INDIAN UNION DRIVING LICENCE

ANDHRA PRADESH

Number DLFAP01041340 2001

Name SRINIVAS M

S/D/W of M LINGAIAH

Address 12-11-864/6

WARSIGUDA

SECUNDERABAD

PIN

DOB 06-06-1971

Signature

DL Of Issue 09-10-2001

Addl. Licensing Authority

Secunderabad

సం. పుస్తకం 2012 సం॥ వు. దస్తావేజు సం. 12594/2

దస్తావేజుల మొత్తము పత్రముల సంఖ్య 15

ఈ కాగితము వరుస సంఖ్య 14

సబ్-రిజిస్ట్రార్

ఉప్పల్

సబ్ రిజిస్ట్రారు మువారు

THE SEAL OF THE SUB REGISTRAR OF UPPAL R.R. DIST.

ఉప్పల్

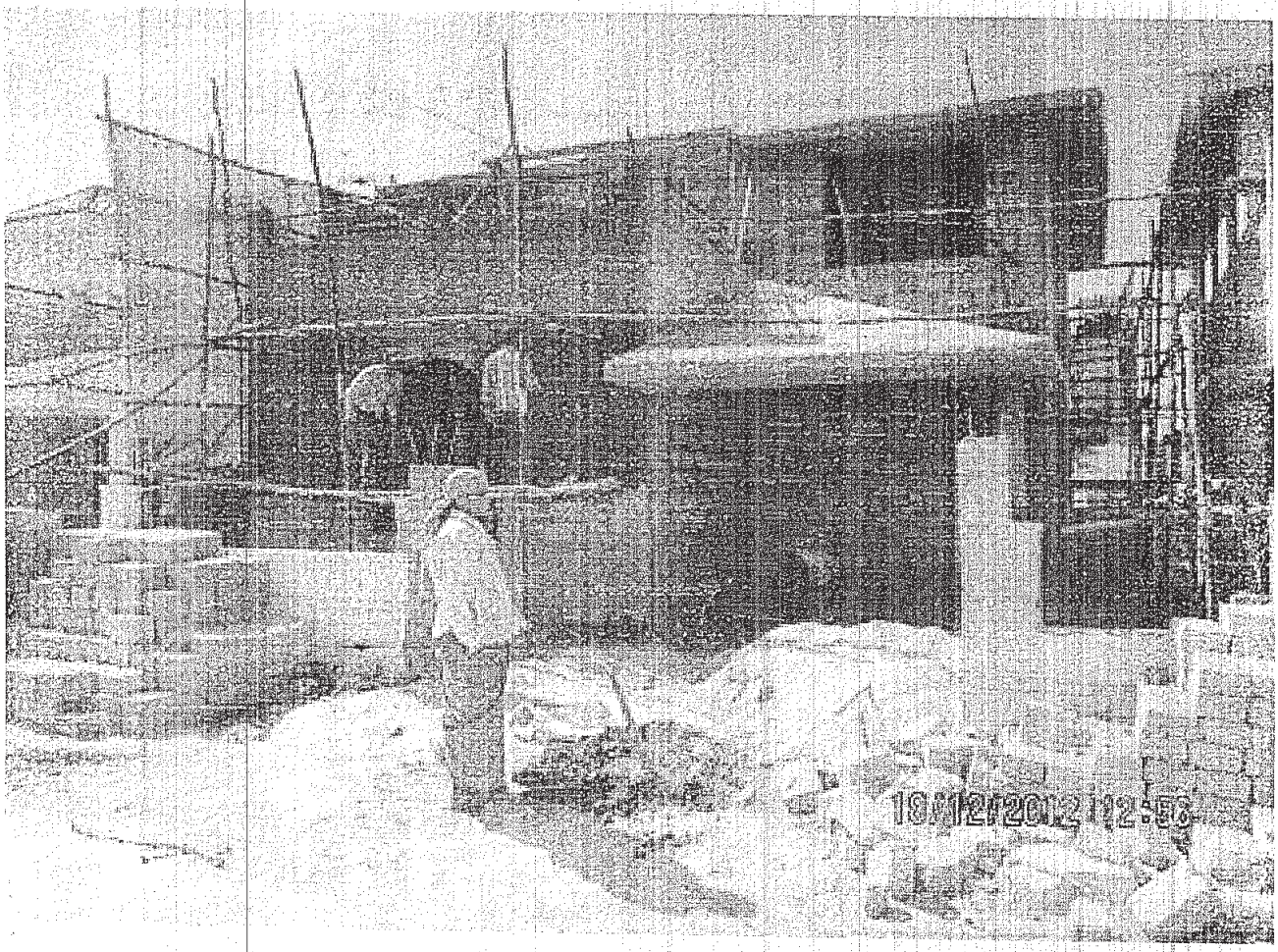
19/12/2012 12:58

ఏ పుస్తకం 2012 సం॥ పు.దస్తావేజు నం. 12594/2
దస్తావేజుల మొత్తము కాగితముల సంఖ్య 15
ఈ కాగితము వరుస సంఖ్య 15

సబ్-రిజిస్ట్రార్
నం.

సబ్ రిజిస్ట్రారు మొవ్వారు
THE SEAL OF THE REGISTRAR OF MOPPAL DIST.