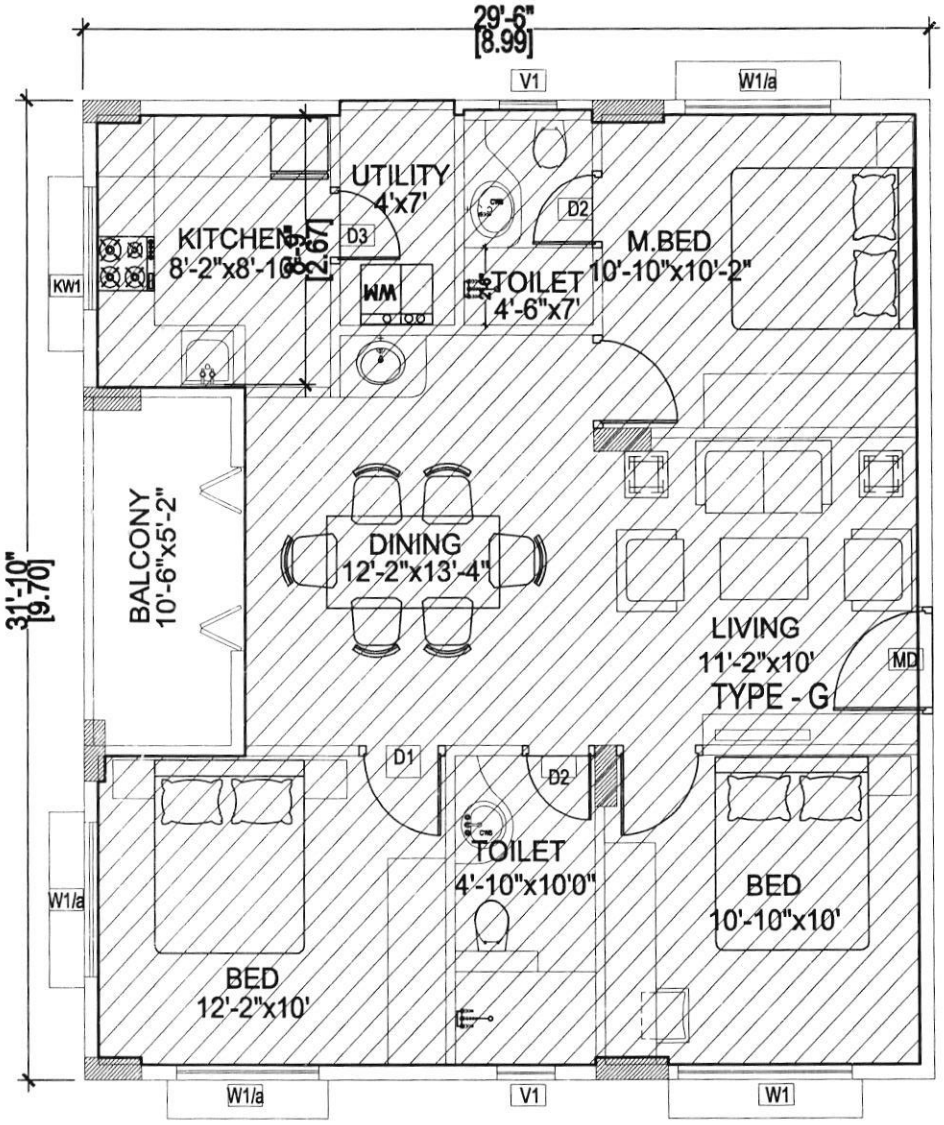

Area Statement Confirmed By,

Sign : M. Kaleswaraiah

Name : M. Kaleswaraiah

Date : _____

Super Built -Up Area -1200 sft
Built -Up Area - 939 sft
Carpet Area - 817sft

Description	Direction	Owners & Developers :	Date :	07.07.17	Promoted by
AREA STATEMENT TYPE - G	N	Modi Properties Pvt Ltd.	Prepared By :	Rahul	Modi Properties & Pvt. Ltd. Phone:+91-40-66335551
		Project Name & Phase :	Approved By :	Soham Modi	
		MAYFLOWR GRANDE, Mallapur	Scale :	N.T.S	