

NOTES:-
PROPOSED FUEL STORAGE SITE IS A,B,C,D

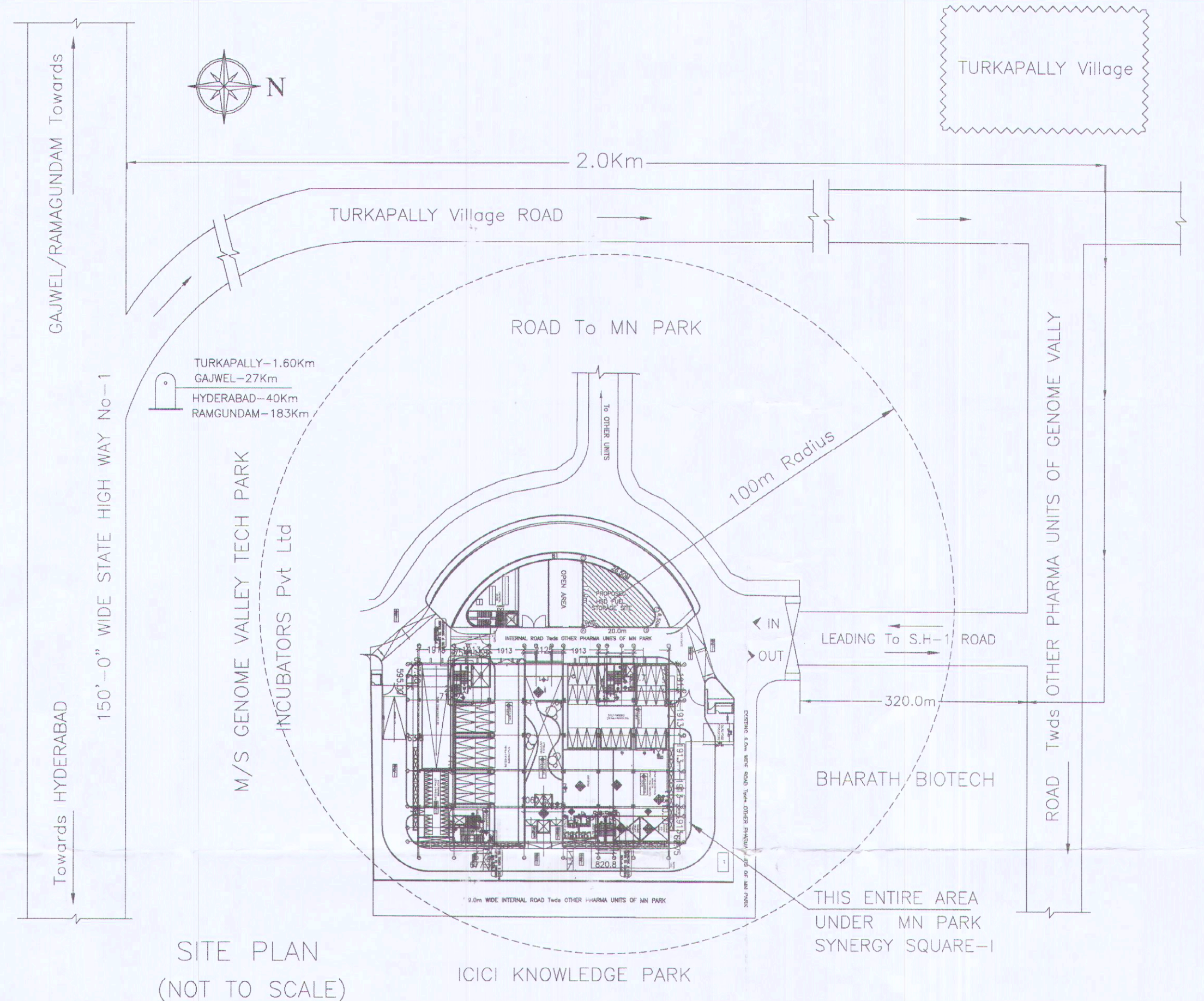
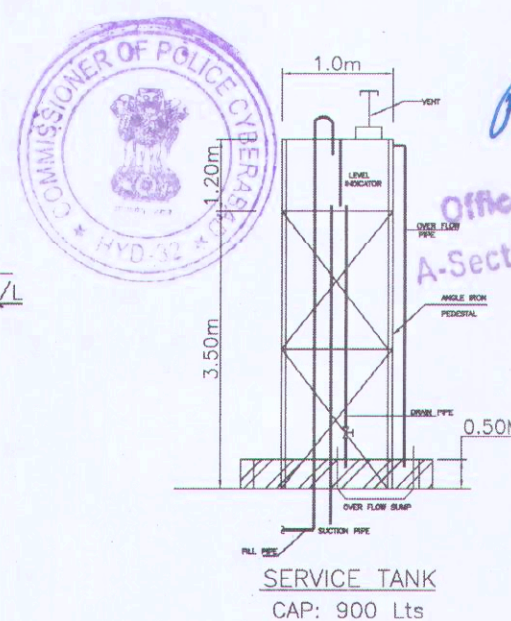
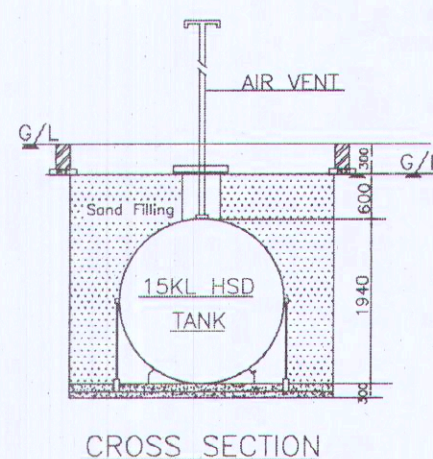
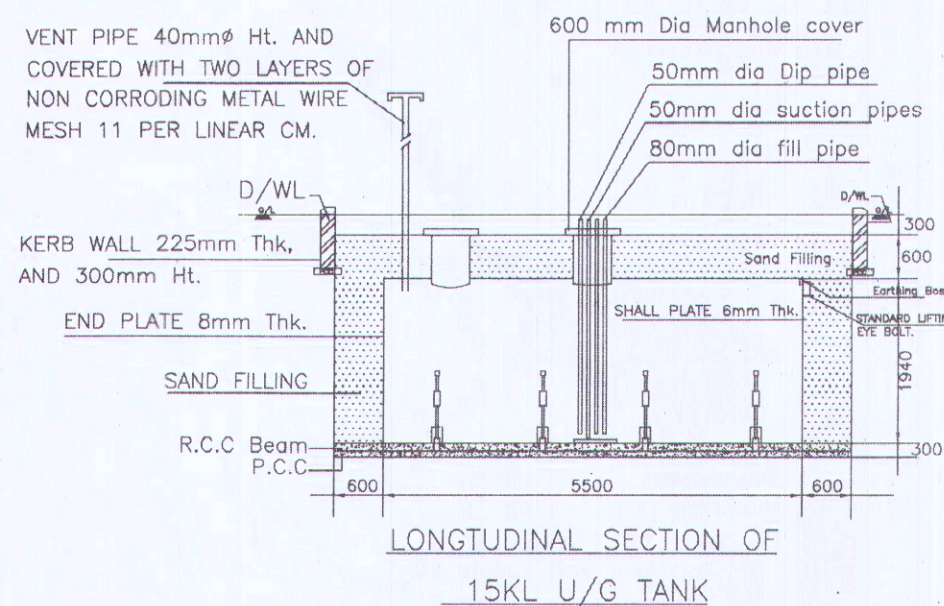
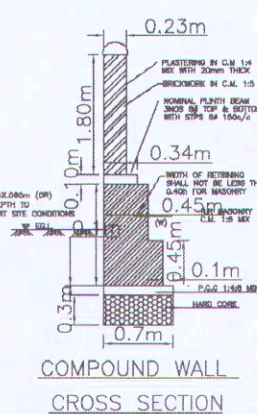
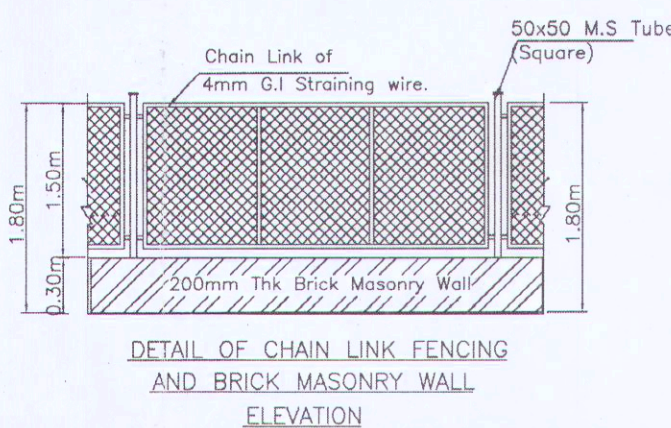
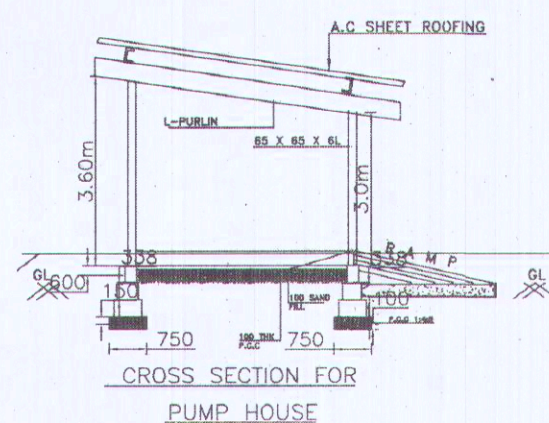
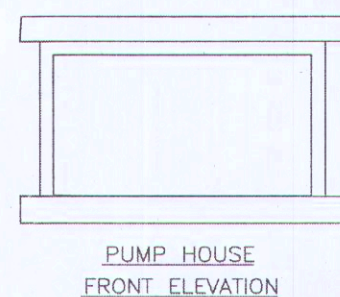

SITE PLAN
(NOT TO SCALE)

- NOTES:-
- PROPOSALS SHOWN IN RED.
 - TO BE DISMANTLED SHOWN IN YELLOW.
 - APPROVED BUT NOT CONSTRUCTED SHOWN IN GREEN.
 - PRO. TANK IS CONFORMING TO IS 10987.
 - END PLATE 8mm Thick & SHELL PLATE 6mm Thk.
 - FILL POINT AROUND CLEARANCE 4.5m
 - VENT PIPE AROUND CLEARANCE 4m.
 - CHAIN LINK FENCING 1.80m HT. ON ONE SIDE FOR PROPOSED LICENCED PREMISES AREA.
 - NO LT/HT ELECTRICAL LINES PASSING OVER THE SITE.
 - VENT PIPE 40mmø, 4.0m Ht. 4.0m CLEARANCE COVERED WITH TWO LAYERS OF NON-CORRODING METAL WIRE MESH 11 PER LINEAR CENTIMETER.
 - E/O 3HP CENTRIFUGAL PUMP CONFORMING TO IS:2148.
 - 2Nos. FIRE EXTINGUISHERS D.C.P TYPE, 10Kgs. CAP. AND 8Nos. SAND BUCKETS ARE PROVIDED.
 - FILL PIPE AND DIP PIPE OF UNDER GROUND TANKS ARE PROVIDED WITH AIR TIGHT THREADED BRASS CAP.
 - THIS LAY-OUT IS PREPARED BASED ON AS PER CUSTOMER DWG COPY ONLY.

TANK DETAILS					
CAPACITY	PRODUCT	PUMPS	TANK SIZE	PLATE THICKNESS	
1x15KL	HSD	1No. Centrifugal Pump	1.94møx5.50	8mm	6mm

CORRESPONDENCE OFFICE ADDRESS :-
M/s CRESCENTIA LABS PRIVATE LIMITED.
PLOT No. 15 B, MN PARK, PHASE-1
Sy.No.230 To 243, TURKAPALLY (Village)
SHAMIRPET Mandal, MEDCHAL MALKAJGIRI Dist
TELANGANA STATE, PIN-500 078.

LEGEND FOR FIRE FIGHTINGS DISPLAY SHOWN IN PUMP ISLANDS			
ITEM	SYMBOL	QTY IN NO.	UNIT
1 ADEQUATE FIRE EXTINGUISHERS		04	NO.
2 DRY SAND BUCKETS		08	NO.

AREA REFERENCE:-	
FUEL STORAGE SITE SIZE = IRREGULAR SHAPE	
= 242.0Sqm (Or) 289.30Saysds.	
PROPOSED FUEL STORAGE SITE PARTICULARS	
SURVEY.Nos.	230 To 243,
VILLAGE	TURKAPALLY
TALUK/MANDAL	SHAMIRPET
DISTRICT	MEDCHAL MALKAJGIRI
	TELANGANA
PIN CODE	500 078
NEAREST POLICE STATION	GENOME VALLEY
NEAREST FIRE STATION	IKP KNOWLEDGE PARK
NEAREST RAILWAY STATION	SECUNDERABAD

M/s CRESCENTIA LABS PRIVATE LIMITED.

PROPOSED INSTALLATION OF HSD CL-'B' FACILITY IN
Plot No. 15-B & SURVEY Nos. 230 To 243, Situated at
TURKAPALLY (Village), SHAMIRPET Mandal, MEDCHAL
MALKAJGIRI District. , Telangana State, Pin-500 078.

DATE	20/03/2024	DRAWN	
SCALE	1:150	CHECKED	
Drg.NO	KRB/Labs	APPROVED	

ADDL.DCP, MEDCHAL ZONE,
CYBERABAD.