



TAX INVOICE

Page: 1/2
Original for Recipient
Duplicate for Transporter (Goods) / for Supplier (Services)
Triplicate for Supplier

Details of Supplier

Name and Address: HILTI INDIA PRIVATE LIMITED
4314 Hilti Store Hyderabad
12 & 13 MDR ARCADE, MAIN ROAD
BOWENPALLY, SECUNDERABAD
HYDERABAD 500011

GSTIN: 36AAACH3583Q1Z1
PAN No: AAACH3583Q
Serial No. of Invoice: HI36-8883-2025



Date of Invoice: 11 November 2025

Invoice Reference Number:



OTC No.: 323844
Customer PO No.: PO - 20251101027
Hilti Employee Responsible: Elisha Shalini
Tool Delivered To: Customer's Delivery Address

Details of Recipient (Billed to/Place of Supply)

Legal Name: VERDANT CORPORATION PRIVATE LIMITED
Trade Name: Verdant Corporation Pvt Ltd
Address: 5-2-223, GOKUL DISTILERY ROAD,
SECUNDERABAD
Rangareddy
Hyderabad-Telangana 500003
GSTIN / Unique ID: 36AAOCS0548N1ZR
PAN NO: AAOCS0548N
State: Tamil Nadu
State Code: 33

Details of Delivery Address (Shipped to)

Address: VERDANT CORPORATION PRIVATE LIMITED
5-2-223, GOKUL DISTILERY ROAD,
SECUNDERABAD
Rangareddy
Hyderabad-Telangana 500003
State: Tamil Nadu
State Code: 33
Contact No. SECUNDERABAD



Line	Product Return Category	Product	Description	HSN Code	Quantity
10	NR (+)	209625	FS joint filler CP 606 310ml white	32141000	9 Each
LIST PRICE DECEMBER 2024			1,295.000 INR / 1 Each	11,655.00 INR	
PRODUCT DISCOUNT ON ENGINE			-30.000 %	-3,496.50 INR	
P&F Charges			3.000 %	244.76 INR	
Value of Taxable Supply			933.700 INR / 1 Each	8,403.26 INR	
Interstate GST (%)			18.000 %	1,512.59 INR	
Total Value of Taxable Supply				8,403.26 INR	
Interstate GST (%)				18.000 %	1,512.59 INR
Total				9,915.85 INR	

Total Invoice Value (In figure)	9,915.85
Currency	INR
Total Invoice Value (In Words) Nine Thousand Nine Hundred Fifteen and Paise Eighty-Five Only	

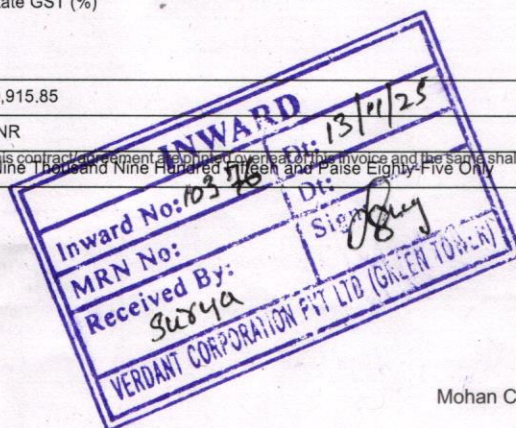

Hilti India Private Limited
6th Floor | Building 8 | Tower C
DLF Cyber City Phase 2 | Gurugram
Haryana | 122002 | India
CIN : U29248DL1996PTC082819
Registered Office : A16 | Block B - I
Mohan Co-operative Industrial Estate Limited | New Delhi | 110044 | India

Mohan Co-operative Industrial Estate Limited | New Delhi | 110044 | India



Tax subject to Reverse Charges	NO
Payment Method	Bank Transfer
Payment Terms	30 days net
Shipping Condition	Customer Collection/ Walk In/ Ex-Works

For Hilti India Private Limited

Authorised Signatory



This is a computer generated invoice, no signature is required.

***NR: Non-returnable Material cannot be returned or exchanged under any condition.**

In General, Chemical products due to its nature and any custom or special items which are ordered specially on demand, are non-returnable (NR) under any condition.

Any unused material other than *NR category may be returned within 30 days from the date of delivery subject to, original packing condition and Hilti inspection. However, where materials are non-returnable vide a contract of sales, in such case the specific contract will prevail.

Warranty for inserts is applicable for 6 months from the date of invoice against the original supply of goods.

Packaging and Forwarding charges will be charged extra @3% on each item level and will be subject to GST tax. HSN code of respective material will be applicable on the same.

Hilti will proceed with repair without quotation approval, when the repair cost is less than or equal to INR 9,499 (exclusive of GST).

Taxes: Taxes will be charged extra based on HSN codes of each product, Hilti location from where the materials will be supplied and the place of supply as per GST law Supply Terms: Hilti will supply materials and bill from the location at which materials will be available in stock.

Payment Method :-

1. Please make payment to "Hilti India Private Limited" (While paying, kindly quote Customer Code and Invoice number) OUR PAN NO. IS AAACH3583Q
2. TO PAY VIA NEFT/RTGS DIRECTLY, KINDLY PAY VIA CITI BANK CURRENT ACCOUNT NO. (IFSC CODE CITI00000002) AS MENTIONED BELOW:
CUSTOMER DEDICATED ACCOUNT NUMBER: HILT001000782356



SCAN QR CODE
TO PAY VIA UPI
APP

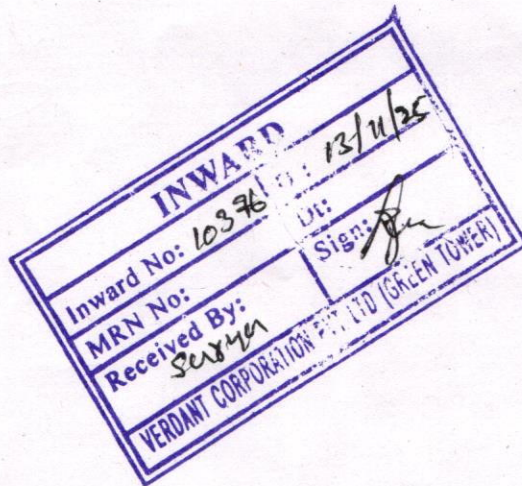

Terms and conditions governing this contract/agreement are printed overleaf of this invoice and the same shall form part and parcel of the present contract/agreement and the Buyer accepts the said terms and conditions.

Hilti India Private Limited
6th Floor | Building 8 | Tower C
DLF Cyber City Phase 2 | Gurugram
Haryana | 122002 | India
CIN : U29248DL1996PTC082819
Registered Office : A16 | Block B - I
Mohan Co-operative Industrial Estate Limited | New Delhi | 110044 | India