



Details of Additions & Alterations

Flat No	202	Type	Deluxe / Semi-Deluxe
Buyer Name	Rajin Kotkule		
Phone No	8019549859	Email	RK.RajinKotkule@gmail.com

I hereby confirm that I have given the details of the minor additions and alterations that are required in the above referred flat in the pages attached herein. Please complete the changes suggested by me. I agree to pay the changes, if any, for the additions and alterations that I have asked you to make, as per the rates suggested by you. I shall deliver all the materials that are required to be provided by me at the site on or before _____ In case I fail to deliver these items to the site by the specified date, you may complete the works in the flat as per the standard items provided by you

Buyers sign		Engg Sign	
Date	11/3/22	Date	11/3/22

Note

1. Colour shades of paints may vary from batch to batch & company to company. The Builder will not take responsibility of quality of work for dark shades especially green & blue.
2. Shade / colour of natural material like marble and granite can't be guaranteed and may vary from lot to lot. Cracks like appearance in marble is a natural feature and Builder shall not be responsible for repairs or replacement
3. Availability of bathroom or flooring tiles of the same type /colour/make can not be guaranteed and closest possible type/colour/make may be used in its place.
4. No further change shall be permitted from this day.
5. Please sign on all pages.

Choice of colours:

① no change



Changes in flooring:

① no change



h. 3/5

changes in electrical points: (mark on plan)

① 16A pt for kitchen and utility.



Choice of Bathroom tiles, CP fittings & Sanitary ware:

① no changes



Changes in kitchen platform: (mark on plan)

① no changes



K. Bx

BLOOMDALE

Residency @ Genome Valley

Shamirpet, Hyderabad.

Site Office : Sy. No. 31 & 32, Muraharipally,
Medchal Mandal, Hyderabad - 500 078.

☎ : +91- 91210 21717 ✉ : brgv@modiproperties.com

Developed by : M/s. Bloomdale Residency Genome Valley LLP.



MODI PROPERTIES

Head Office: 5-4-187/3&4, II Floor, M. G. Road.

Secunderabad - 500 003. ✉ +91 40663 35551.

☎ info@modiproperties.com www.modiproperties.com

Date: 04.03.2022

To,
Mr. Kokkula Raju,
S/o Mr. Rajanarsu Kokkula,
S V Shantiniketan Apartment,
Flat no.117, Venkatadri Nagar,
Nagaram -500083.

Dear Sir/ Madam,

If you wish to make any minor additions or alterations to the flat that you have booked, we request you to visit the site during office hours between 05-03-2022 & 03-04-2022. We also request you to finalize details like color of walls, etc., during your visit to the site. Our site engineers will make note of these details.

For your convenience we request you to take prior appointment so that our engineers can give you their undivided attention. You may contact Mr.O.Sobhan Babu (Asst. Project Manager) on +91-9100036740 or Ms. Puspallatha (Asst. Engineer) on +91-9848942990 or by email at brgv_const@modiproperties.com

In case you fail to contact us during the above mentioned period, we shall assume that no changes are required, and your flat will be completed as per the standard specifications shown in the model flat.

Thank You.

Yours Sincerely,

For Modi Realty Genome Valley LLP.



Authorised Signatory.

Please refer to the notes attached herein.

Notes:

1. Working drawings, electrical layout & plumbing drawing for your flat have been enclosed for your reference.
2. Select materials that you may choose to provide like tiles, sinks, CP and sanitary ware, etc. must be handed over at our site within 4 weeks of completion of brickwork and internal plastering.
3. Changes to external appearance and colour shall not be permitted. Changes to colour of doors/door frames in balcony/main entrance shall not be permitted. Change in colour of balcony walls shall not be permitted.
4. Fixing of grills & gates to the main door / balcony shall not be permitted.
5. Changes in walls, door positions or other structural changes shall not be permitted.
6. You may provide your own flooring tiles, bathroom tiles, CP & sanitary fittings and they shall be installed by us.
7. Additional shelves & lofts shall not be permitted.
8. Charges & refunds will be as follows:

No charge for:

1. Choice of two free colors for walls;
2. Choice of two/three combinations for bathroom tiles.

Non standard items to be supplied by the buyer & installed free of cost:

1. Hardware.
2. CP & Sanitaryware.
3. Flooring tiles
4. Kitchen platform - granite / marble.
5. Bathroom tiles.

Extra charges shall be payable for:

1. Extra electrical points / switch boards / sockets / switches.
2. Additional kitchen platform with granite & dado.
3. Rounding / polishing of granite platform.
4. Exhaust hole in bathroom/kitchen.

Refund / charges for upgrade or downgrade or substitutions shall be applicable for:

1. Kitchen & bathroom tiles.
2. Flooring tiles.
3. CP fittings.
4. Sanitaryware & bathtubs.
5. Doors & hardware.
6. Kitchen sink.
7. Civil work.
8. Electrical switches.
9. Kitchen platform

No refunds shall be made for:

1. Kitchen platform.
2. Civil work.

[illegible]

Direction	Owners & Developers :	Date :	06.09.2021	Promoted by
-----------	-----------------------	--------	------------	-------------

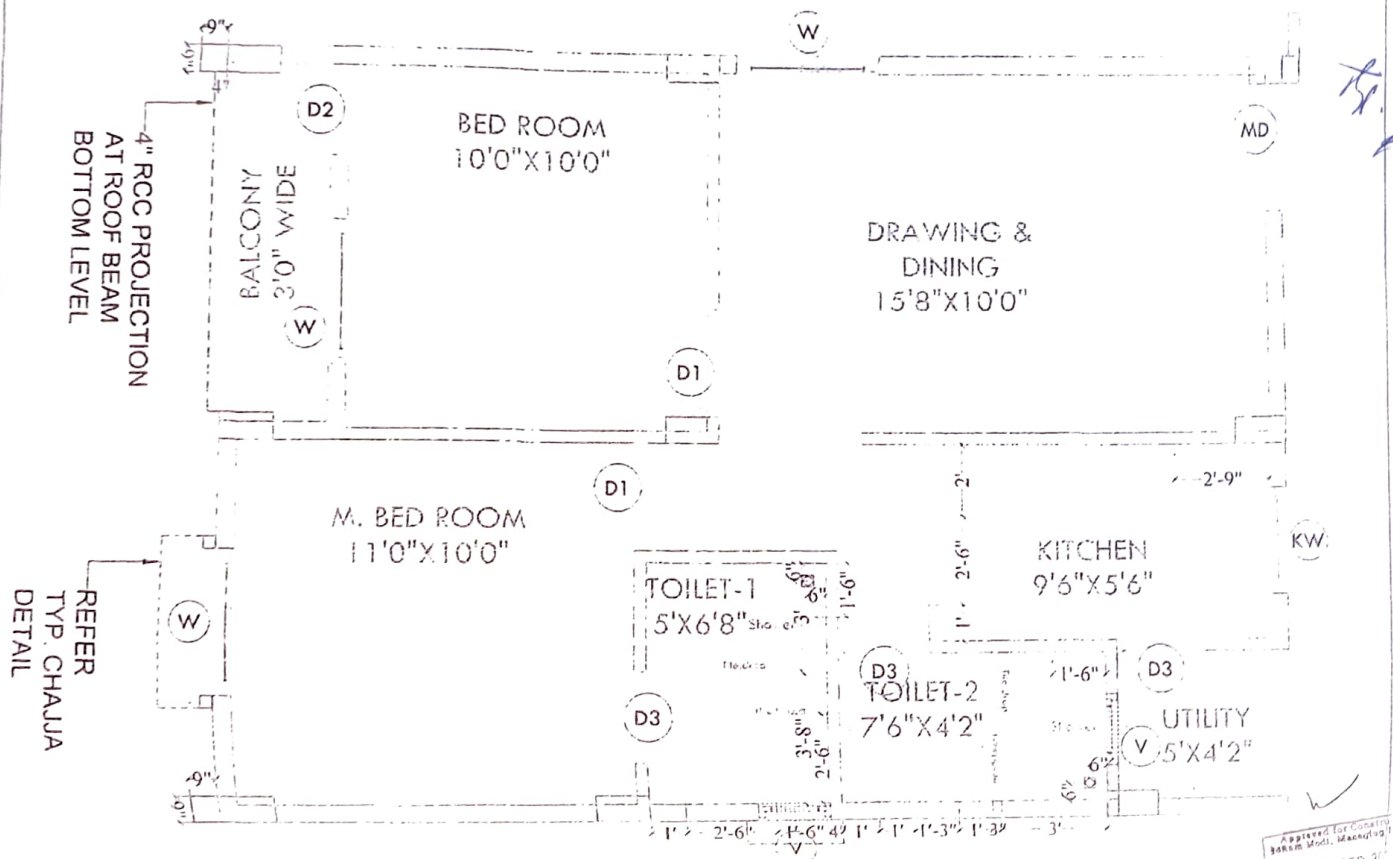

Approved for Construction
 24 SEP 2021
 24 SEP 2021

Description	Direction	Owners & Developers :	Date :	24.09.2021	Promoted by
-------------	-----------	-----------------------	--------	------------	-------------

APPROVED FOR CONSTRUCTION
 23 JUL 2021
 SOHAM MODI
 MANAGING DIRECTOR

LEGEND:-

S.NO	ITEM	SYMBOL	HEI bolt switch
1	Distribution Board & Change over		7'10"
2	Switch board		4'0"
3	Wall point/Bracket light		7'3" 1
4	5 amps plug point		2
5	Ceiling fan		-
6	Gaszer point-15A		6'6" 0
7	Exhaust fan		7'3"
8	15 amps plug point		12" at height
9	Television point		3
10	Ceiling Ball		Below
11	Ball Push		4'10"
12	Ceiling light		-
13	Wifi Camera		7'6"
14	AC Compressor		7'11"
15	AC Elevator		7'11"
16	Switch board with 5A socket		4'11"

Notes :- 1. Switch boards c/c behind bed must be 6'6"
 2. 5 amps socket behind frida must be at the height
 3. Switch boards & Sockets must be 12" above pl
 4. 5 amps socket for chimneys must be at 5' height
 5. 5 amps socket for water filter must be at 5' height

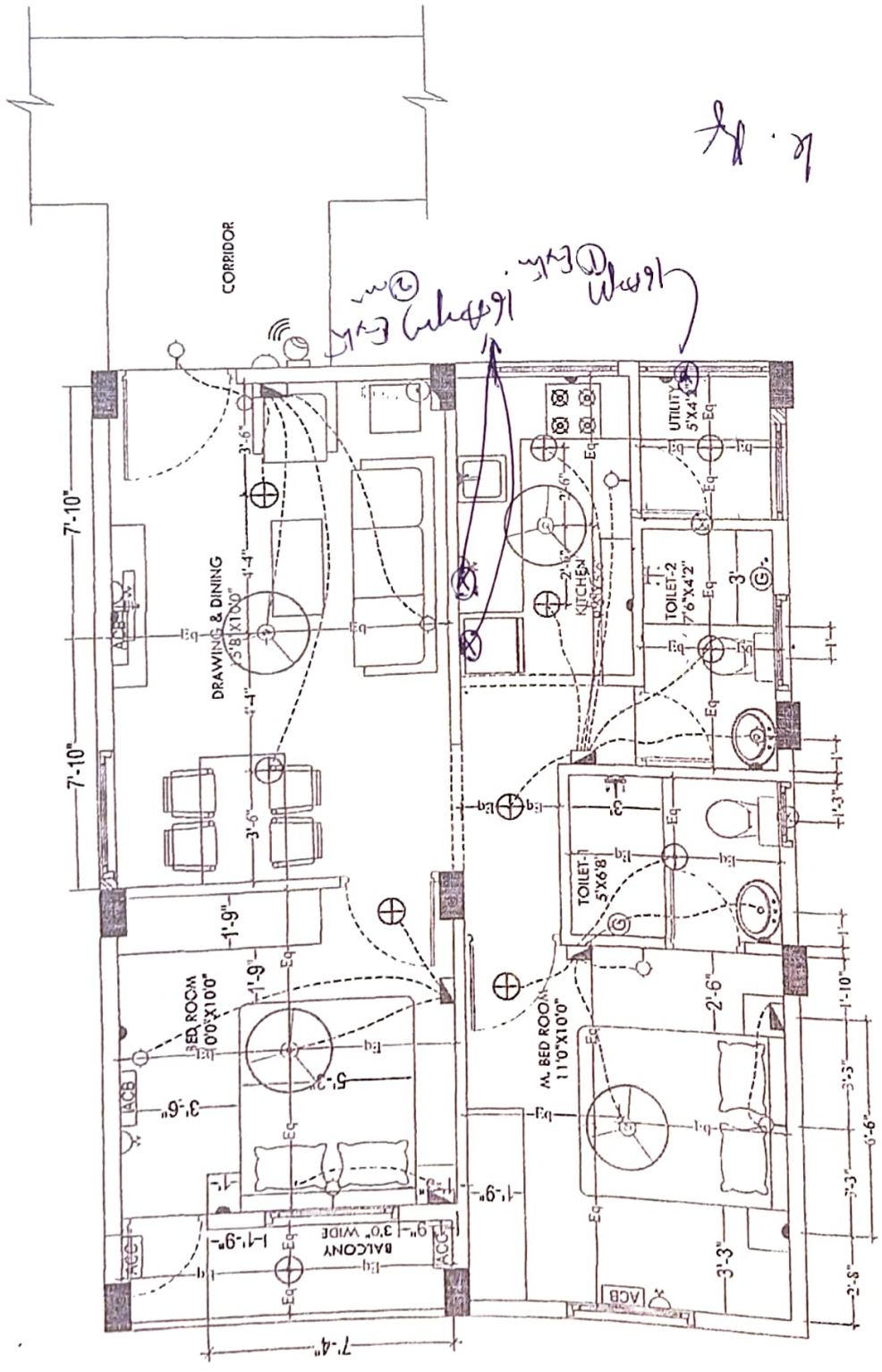

Description	Direction	Owners & Developers :	Date :	Promoted by
	N	Modi Realty Genome Valley LLP	23.07.2021	Modi Properties Pvt L
		Prepared By :		
		Approved By :		
		Soham Modi		