

BLOOMDALE

Residency @ Genome Valley

Shamirpet, Hyderabad.

Site Office : Sy. No. 31 & 32, Muraharipally,
Medchal Mandal, Hyderabad - 500 078.

☎ : +91- 91210 21717 ✉ : brgv@modiproperties.com

Developed by : M/s. Bloomdale Residency Genome Valley LLP.



MODI PROPERTIES

Head Office: 5-4-187/3&4, II Floor, M. G. Road,

Secunderabad - 500 003, ☎ +91 40663 35551,

☎ info@modiproperties.com www.modiproperties.com

Details of Additions & Alterations

Flat No	201	Type	Deluxe / Semi-Deluxe
Buyer Name	Anitha Raji		
Phone No.	9440162416	Email	Jagan.Raji@gmail.com

I hereby confirm that I have given the details of the minor additions and alterations that are required in the above referred flat in the pages attached herein. Please complete the changes suggested by me. I agree to pay the charges, if any, for the additions and alterations that I have asked you to make, as per the rates suggested by you. I shall deliver all the materials that are required to be provided by me at the site on or before _____. In case I fail to deliver these items to the site by the specified date, you may complete the works in the flat as per the standard items provided by you.

Buyers sign	R. G. Raji	Engg. Sign	sb
Date:	14/3/22	Date	14/3/22

Note:

1. Colour shades of paints may vary from batch to batch & company to company. The Builder will not take responsibility of quality of work for dark shades especially green & blue.
2. Shade / colour of natural material like marble and granite can't be guaranteed and may vary from lot to lot. Cracks like appearance in marble is a natural feature and Builder shall not be responsible for repairs or replacement.
3. Availability of bathroom or flooring tiles of the same type /colour/make can not be guaranteed and closest possible type/colour/make may be used in its place.
4. No further change shall be permitted from this day.
5. Please sign on all pages.

Choice of colours.

(1) no changes.



Changes in flooring:

(1) no changes.



Atul Kishore
R. J. Mohan

Changes in electrical points: (mark on plan)

- ① 16 Amp for kitchen fridge power
- ② 16 Amp Extractor unit.



Choice of Bathroom tiles, CP fittings & Sanitary ware:

- ① no changes.



Changes in kitchen platform: (mark on plan)

- ① no changes.



Abhishek

R. J. roshan

of solar water heater:



er Changes:



Abhishek

R. J. M. D. K. S.

BLOOMDALE

Residency @ Genome Valley

Shamirpet, Hyderabad.

Site Office : Sy. No. 31 & 32, Muraharipally,
Medchal Mandal, Hyderabad - 500 078.

☎ : +91- 91210 21717 ✉ : brgv@modiproperties.com

Developed by : M/s. Bloomdale Residency Genome Valley LLP.



MODI PROPERTIES

Head Office: 5-4-187/3&4, II Floor, M. G. Road,
Secunderabad - 500 003. ☎ +91 40663 35551.

☎ info@modiproperties.com www.modiproperties.com

To,
Mrs. Ragi Anitha,
W/o Mr. Ragi Jagan Mohan,
H. No.1-6-61, Shastry Road,
Karimnagar, Telangana -505001.

Date: 04.03.2022

Dear Sir/ Madam,

If you wish to make any minor additions or alterations to the flat that you have booked, we request you to visit the site during office hours between 05-03-2022 & 03-04-2022. We also request you to finalize details like color of walls, etc., during your visit to the site. Our site engineers will make note of these details.

For your convenience we request you to take prior appointment so that our engineers can give you their undivided attention. You may contact Mr.O.Sobhan Babu (Asst. Project Manager) on +91-9100036740 or Ms. Pusalatha (Asst. Engineer) on +91-9848942990 or by email at brgv_const@modiproperties.com

In case you fail to contact us during the above mentioned period, we shall assume that no changes are required, and your flat will be completed as per the standard specifications shown in the model flat.

Thank You.

Yours Sincerely,

For Modi Realty Genome Valley LLP.



Authorised Signatory.

Please refer to the notes attached herein.

Notes:

1. Working drawings, electrical layout & plumbing drawing for your flat have been enclosed for your reference.
2. Select materials that you may choose to provide like tiles, sinks, CP and sanitary ware, etc. must be handed over at our site within 4 weeks of completion of brickwork and internal plastering.
3. Changes to external appearance and colour shall not be permitted. Changes to colour of doors/door frames in balcony/main entrance shall not be permitted. Change in colour of balcony walls shall not be permitted.
4. Fixing of grills & gates to the main door / balcony shall not be permitted.
5. Changes in walls, door positions or other structural changes shall not be permitted.
6. You may provide your own flooring tiles, bathroom tiles, CP & sanitary fittings and they shall be installed by us.
7. Additional shelves & lofts shall not be permitted.
8. Charges & refunds will be as follows:

No charge for:

1. Choice of two free colors for walls;
2. Choice of two/three combinations for bathroom tiles.

Non standard items to be supplied by the buyer & installed free of cost:

1. Hardware.
2. CP & Sanitaryware.
3. Flooring tiles
4. Kitchen platform - granite / marble.
5. Bathroom tiles.

Extra charges shall be payable for:

1. Extra electrical points / switch boards / sockets / switches.
2. Additional kitchen platform with granite & dado.
3. Rounding / polishing of granite platform.
4. Exhaust hole in bathroom/kitchen.

Refund / charges for upgrade or downgrade or substitutions shall be applicable for:

1. Kitchen & bathroom tiles.
2. Flooring tiles.
3. CP fittings.
4. Sanitaryware & bathtubs.
5. Doors & hardware.
6. Kitchen sink.
7. Civil work.
8. Electrical switches.
9. Kitchen platform

No refunds shall be made for:

1. Kitchen platform.
2. Civil work.

Description

Direction

Owners & Developers :
Modi Realty Genome Valley LLPDate :
Prepared By :

23.07.2021

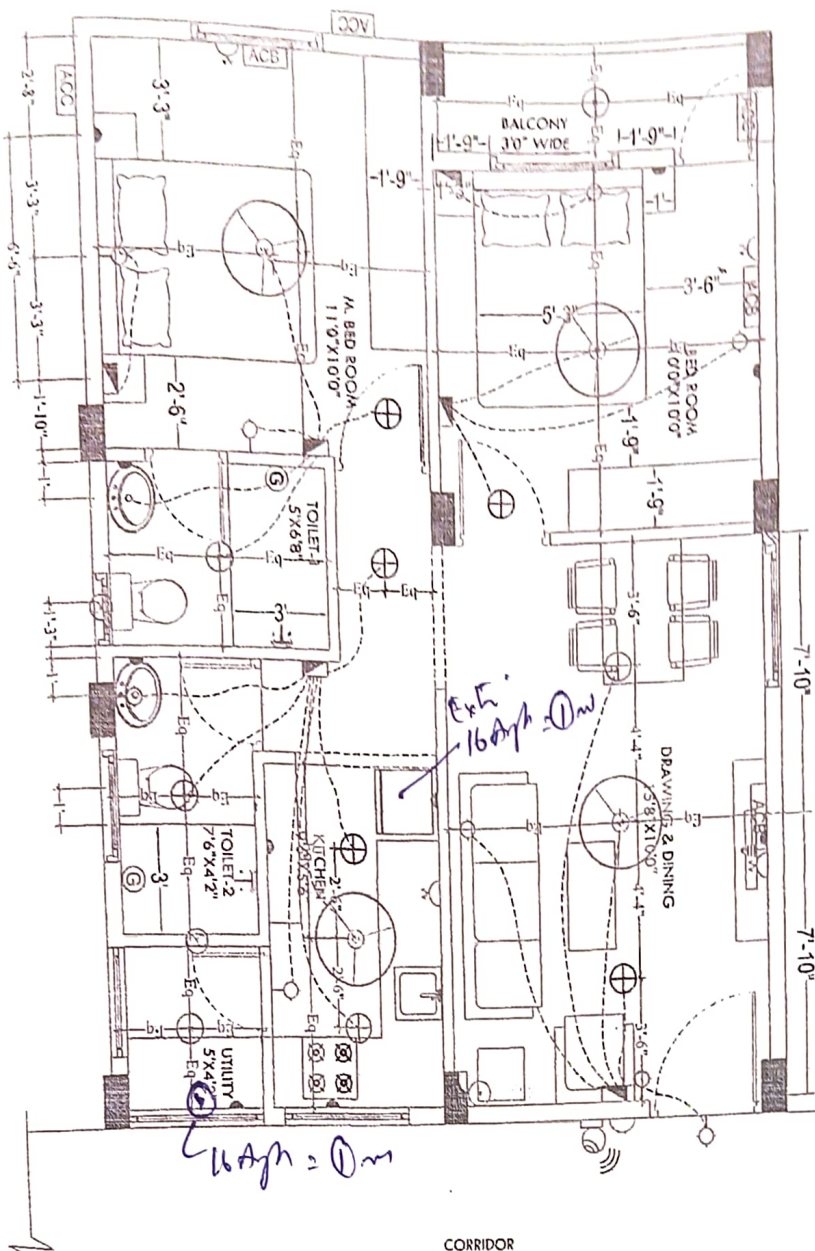
Promoted by
Modi Properties Pvt Li

CORRIDOR

R.A. MODI

S.NO	ITEM	SYMBOL	HEIGHTS bottom of switch board
1.	Disturbance Band & Change over	...	7 TO 7'6"
2.	Switch board	⊞	4 OR 4'6"
3.	Wall point/Gravel light	⊞	7'5 TO 7'6"
4.	5 amps plug point	⊞	2
5.	Ceiling fan	⊞	-
6.	Geiger point: 15A	⊞	6'5 OR 7'6"
7.	Exhaust fan	⊞	7'3"
8.	15 amps plug point	⊞	12" above platform height 7'6" for AC
9.	Television point	⊞	3'
10.	Ceiling Bell	⊞	Back OB
11.	Bed Push	⊞	4'10.4"
12.	Ceiling light	⊞	-
13.	WiFi Camera	⊞	7'6"
14.	AC Compressor	⊞	7 TO 7'6"
15.	AC Blower	⊞	7 TO 7'6"
16.	Switch board with 5A	⊞	4 TO 4'6"

Notes :- 1. Switch boards etc behind bed must be 6'6"

2. 5 amps socket behind fridge must be at the height

3. Switch boards & Sockets must be 12" above platform

4. 5 amps socket for chimneys must be at 5' height

5. 5 amps socket for water filter must be at 5' height

LEGEND:-



Abhishek

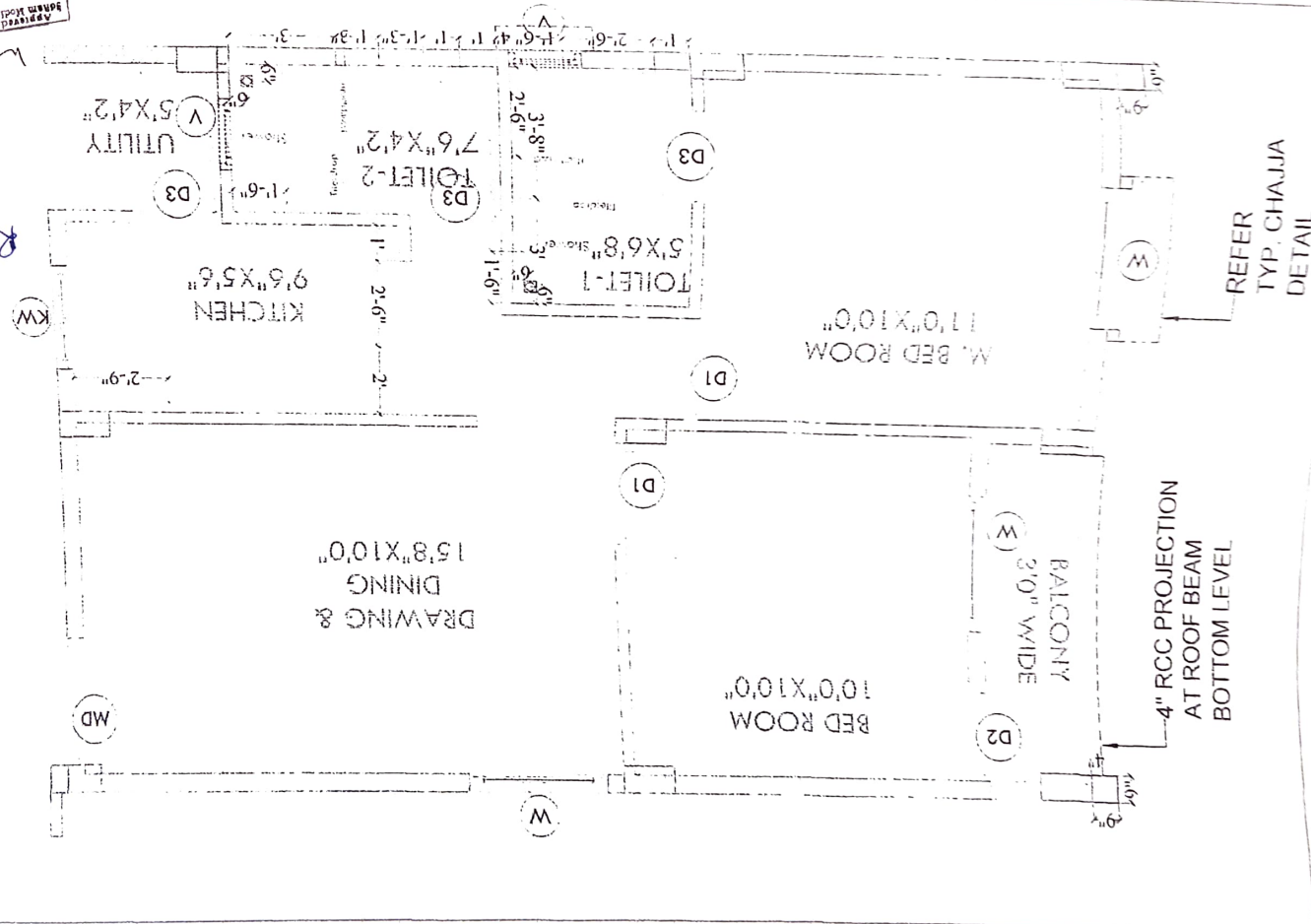

R-5-MD-52

Approved for Construction