

BLOOMDALE

Residency @ Genome Valley

Shamirpet, Hyderabad.

Site Office : Sy. No. 31 & 32, Muraharipally,
Medchal Mandal, Hyderabad - 500 078.

☎ : +91- 91210 21717 ✉ : brgv@modiproperties.com

Developed by : M/s. Bloomdale Residency Genome Valley LLP.



MODI PROPERTIES

Head Office: 5-4-187/3&4, II Floor, M. G. Road,
Secunderabad - 500 003. ✉ +91 40663 35551,

☎ info@modiproperties.com www.modiproperties.com

Details of Additions & Alterations

Flat No	221	Type	Deluxe / Semi-Deluxe
Buyer Name	Prasanth Astle.		
Phone No.	9848418213 9666 200144.	Email	prasanth.astle@gmail.com

I hereby confirm that I have given the details of the minor additions and alterations that are required in the above referred flat in the pages attached herein. Please complete the changes suggested by me. I agree to pay the charges, if any, for the additions and alterations that I have asked you to make, as per the rates suggested by you. I shall deliver all the materials that are required to be provided by me at the site on or before _____. In case I fail to deliver these items to the site by the specified date, you may complete the works in the flat as per the standard items provided by you.

Buyers sign		Engg. Sign	
Date:	11/8/22	Date	11/8/22

Note:

1. Colour shades of paints may vary from batch to batch & company to company. The Builder will not take responsibility of quality of work for dark shades especially green & blue.
2. Shade / colour of natural material like marble and granite can't be guaranteed and may vary from lot to lot. Cracks like appearance in marble is a natural feature and Builder shall not be responsible for repairs or replacement.
3. Availability of bathroom or flooring tiles of the same type /colour/make can not be guaranteed and closest possible type/colour/make may be used in its place.
4. No further change shall be permitted from this day.
5. Please sign on all pages.

Choice of colours:

① no changes.

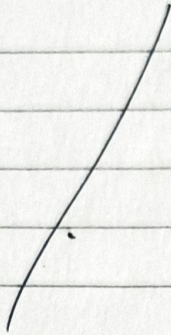

2

Changes in flooring:

① no changes.

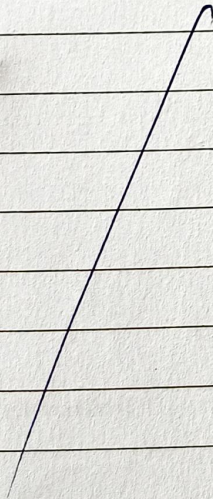

2

Changes in electrical points: (mark on plan)

- ① 16 Amp for kitchen ② m
- ② 16 Amp for living ① m

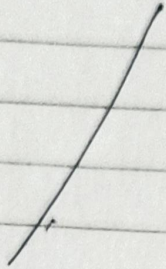

Choice of Bathroom tiles, CP fittings & Sanitary ware:

- ① no change

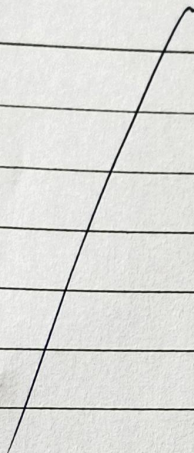

Changes in kitchen platform: (mark on plan)

- ① no change



Handwritten signature or initials.

7

LEGEND:-

S.NO	ITEM	SYMBOL	HEIG Locatio n
1.	Distribution Board & Change over		7' TO 7'
2.	Switch board		4' OR 4'
3.	Wall point/extra light		7'3" TO
4	5 amp plug point		2'
5.	Charging fan		-
6.	Galvanic plate/BR		6'5" OR
7.	Exhaust fan		7'3"
8.	15 amp plug point		12' and height
9.	Television point		3'
10.	Calling Bell		Below
11.	Bell Push		4' to 4'5"
12.	Charging light		-
13.	VIN Camera		7'5"
14.	AC Compressor		7' TO
15	AC Blower		7' TO
16.	Switch board with SA socket		4' TO

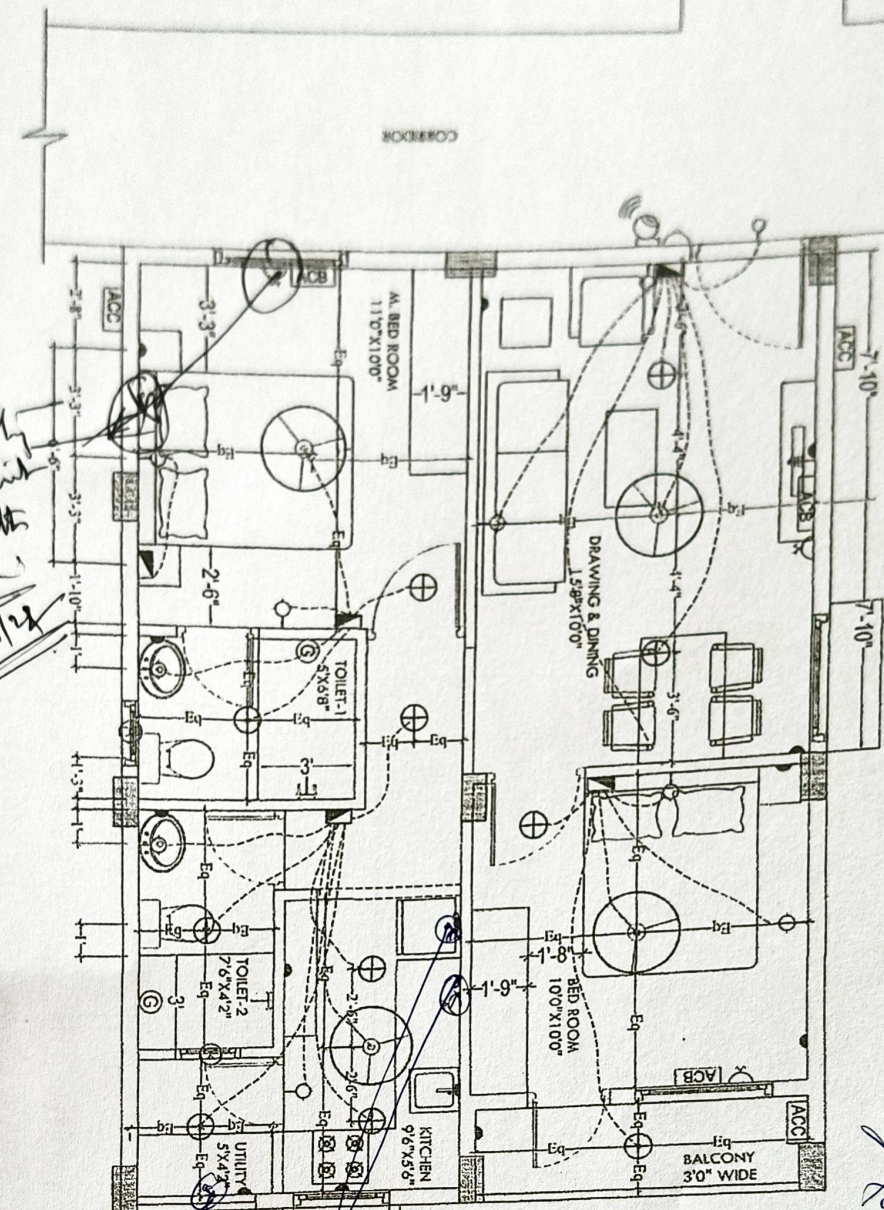

Shelly
de put
to Smith
Sale
23/4/22

Notes :-

1. Switch boards c/c behind bed must be 6'6"
2. 5 amps socket behind fridge must be at the
3. Switch boards & Sockets must be 12" above
4. 5 amps socket for chimneys must be at 5'
5. 5 amps socket for water filter must be at 5'