

BLOOMDALE

Residency @ Genome Valley

SHANMUGA, HYDERABAD

Sale Office: S. N. S. & Co. Muratarampally,

Wardha Nagar, Hyderabad - 500 071

Phone: 9849 212121 Email: info@modiproperties.com

Developer: M/s. Bloomdale Residency Genome Valley LLP



MODI PROPERTIES

Head Office: 3-4-187 3rd & 11 Floor, M. G. Road,

Secunderabad - 500 003 ☎ +91 40 663 3333

Email: info@modiproperties.com www.modiproperties.com

Details of Additions & Alterations

Flat No.	406	Type	Deluxe / Semi-Deluxe
Buyer Name	S. Jagannathan		
Phone No.	9660942110	Email	jagannathan@gmail.com

I hereby confirm that I have given the details of the minor additions and alterations that are required in the above referred flat in the pages attached herein. Please complete the changes suggested by me. I agree to pay the charges, if any, for the additions and alterations that I have asked you to make, as per the rates suggested by you. I shall deliver all the materials that are required to be provided by me at the site on or before _____ in case I fail to deliver these items to the site by the specified date, you may complete the works in the flat as per the standard items provided by you.

Buyers sign	S. S. J.	Engg. Sign	[Signature]
Date	19/3/22	Date	19/3/22

Notes:

1. Colour shades of paints may vary from batch to batch & company to company. The Builder will not take responsibility of quality of work for dark shades especially green & blue.
2. Shade / colour of natural material like marble and granite can't be guaranteed and may vary from lot to lot. Cracks like appearance in marble is a natural feature and Builder shall not be responsible for repairs or replacement.
3. Availability of bathroom or flooring tiles of the same type / colour / make can not be guaranteed and closest possible type / colour / make may be used in its place.
4. No further change shall be permitted from this day.
5. Please sign on all pages.

01 sets of keys
Received to
customer.

S. S. J.

① 100 shares - All over Company.

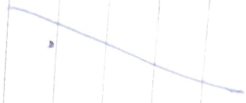

- ① 100 shares - All over Company.
- ② 100 shares - All over Company.

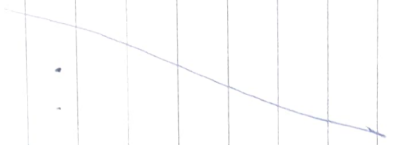

5/2/11

Changes in electrical points: (mark on plan)

- ① 16amp Exh. point for kitchen - ①.
- ② 16amp Exh. point for utility room - ①.

/

choice of Bathroom tiles, CP fittings & Sanitary ware:

- ① no change.

/

changes in kitchen platform: (mark on plan)

- ① no change.

/

8.5.7.8

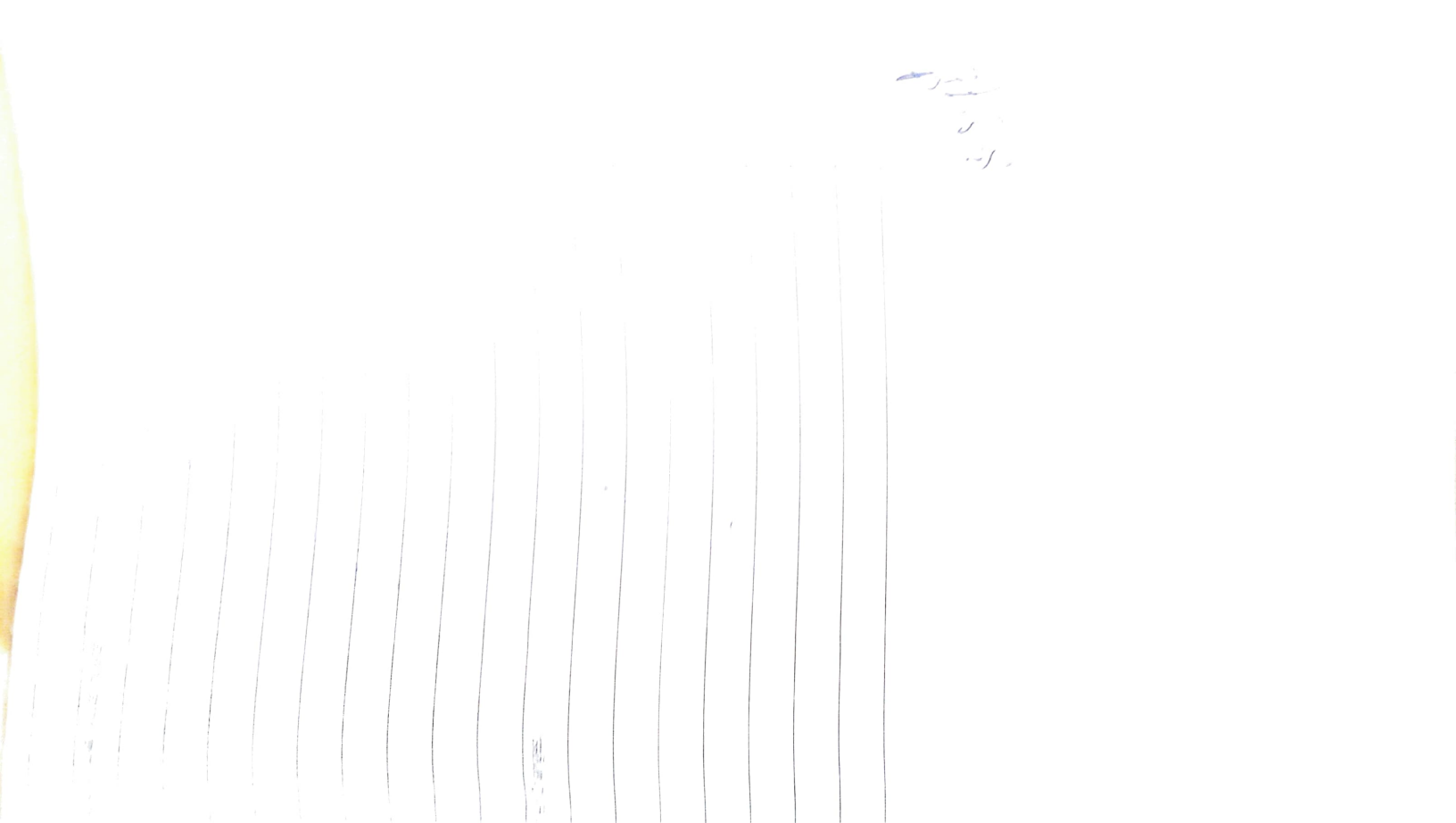

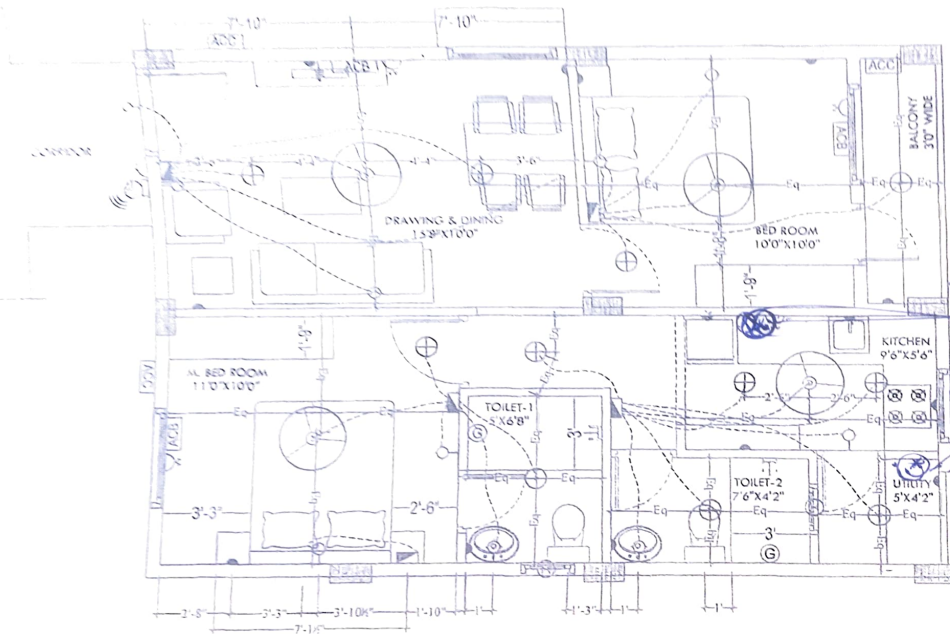

LEGEND:-

S NO	ITEM	SYMBOL	HEI/boils SWIC
1	Distribution Board & Change over		7' 10"
2	Switch board		4' OR
3	Wall point/Bracket light		7'3" T
4	5 amps plug point		2"
5	Ceiling fan		
6	Geyser point-15A		6'6" Or
7	Exhaust fan		7'3"
8	15 amps plug point		12" abt height
9	Television point		3"
10	Ceiling Bell		Below
11	Ball Push		4' to 4"
12	Ceiling light		
13	Wifi Camera		7'6"
14	AC Compressor		7' 10"
15	AC Blower		7' 10"
16	Switch board with 5A socket		4' TC

- Notes :-
1. Switch boards c/o behind bed must be 6'3"
 2. 5 amps socket behind fridge must be at the tie
 3. Switch boards & Sockets must be 12" above p
 4. 5 amps socket for chimneys must be at 5' hei
 5. 5 amps socket for water filter must be at 5' hei