

VISTA HOMES

Sy. No. 193 to 195, Kushaiguda, Hyderabad- 500 062.
Owned & Developed by: M/s Vista Homes
Head office; 5-4-187/3&4 M G Road Secunderabad.

Details of Additions & Alterations

Flat No	002	Block no.	'F'
Flat Area	1220 sft.	Type	Semi- deluxe/ Deluxe / Luxury
Buyer Name	Ashish kumar		
Phone No.	9333046452	Email	

I hereby confirm that I have given the details of the minor additions and alterations that are required in the above referred flat in the pages attached herein. Please complete the changes suggested by me. I agree to pay the charges, if any, for the additions and alterations that I have asked you to make, as per the rates suggested by you. I shall deliver all the materials that are required to be provided by me at the site on or before _____ . In case I fail to deliver these items to the site by the specified date, you may complete the works in the flat as per the standard items provided by you.

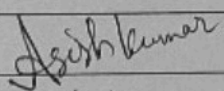
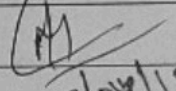
Buyers sign		Engg. Sign	
Date:	13/4/19	Date	13/04/19

Note:

1. Colour shades of paints may vary from batch to batch & company to company. The Builder will not take responsibility of quality of work for dark shades especially green & blue.
2. Shade / colour of natural material like marble and granite can't be guaranteed and may vary from lot to lot. Cracks like appearance in marble is a natural feature and Builder shall not be responsible for repairs or replacement.
3. Availability of bathroom or flooring tiles of the same type /colour/make can not be guaranteed and closest possible type/colour/make may be used in its place.
4. No further change shall be permitted from this day.
5. Please sign on all pages.

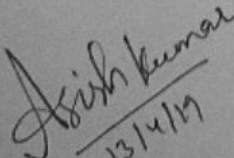
Buyers sign: _____
13/4/19

Engg. Sign: _____

13/04/19
Date: _____

Choice of colours:

Changes in flooring:

retrofitted flooring

13/04/19

Date:

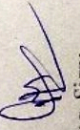

Engg. Sign:

Buyers sign:

Changes in electrical points: (mark on plan)

- (i) 15 Amps for microwave
- (ii) 7.5 Amps for washing machine
- (i) chimney electrical point required with hole.

Choice of Bathroom tiles, CP fittings & Sanitary ware:

- (i) Common toilet Indian Style
- (ii) ultra sprinkles for two toilets.

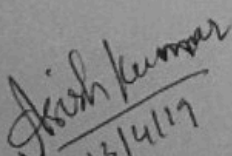
Buyers sign: 
13/4/19

Engg. Sign: 

Date: 13/04/19

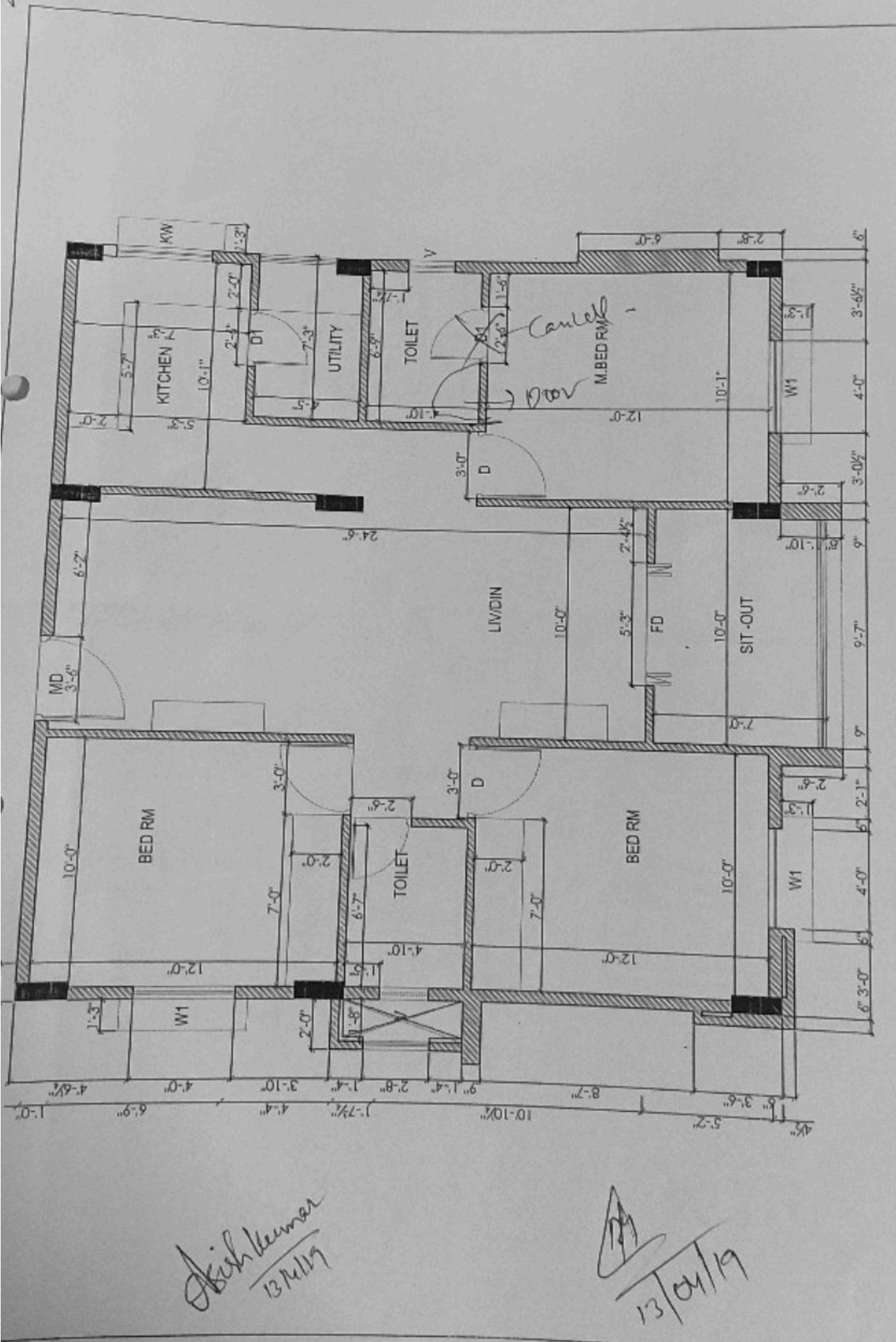

Description	Direction	Owners & Developers :	Date :	Promoted by
WORKING PLAN OF TYPE - B	 N	Modi Properties & Investment Pvt. Ltd. Project Name & Phase : Vista Homes	Prepared By : Approved By : Scale :	Modi Properties & Investments Pvt. Ltd. Phone: +91-40-66335551 N.T.S

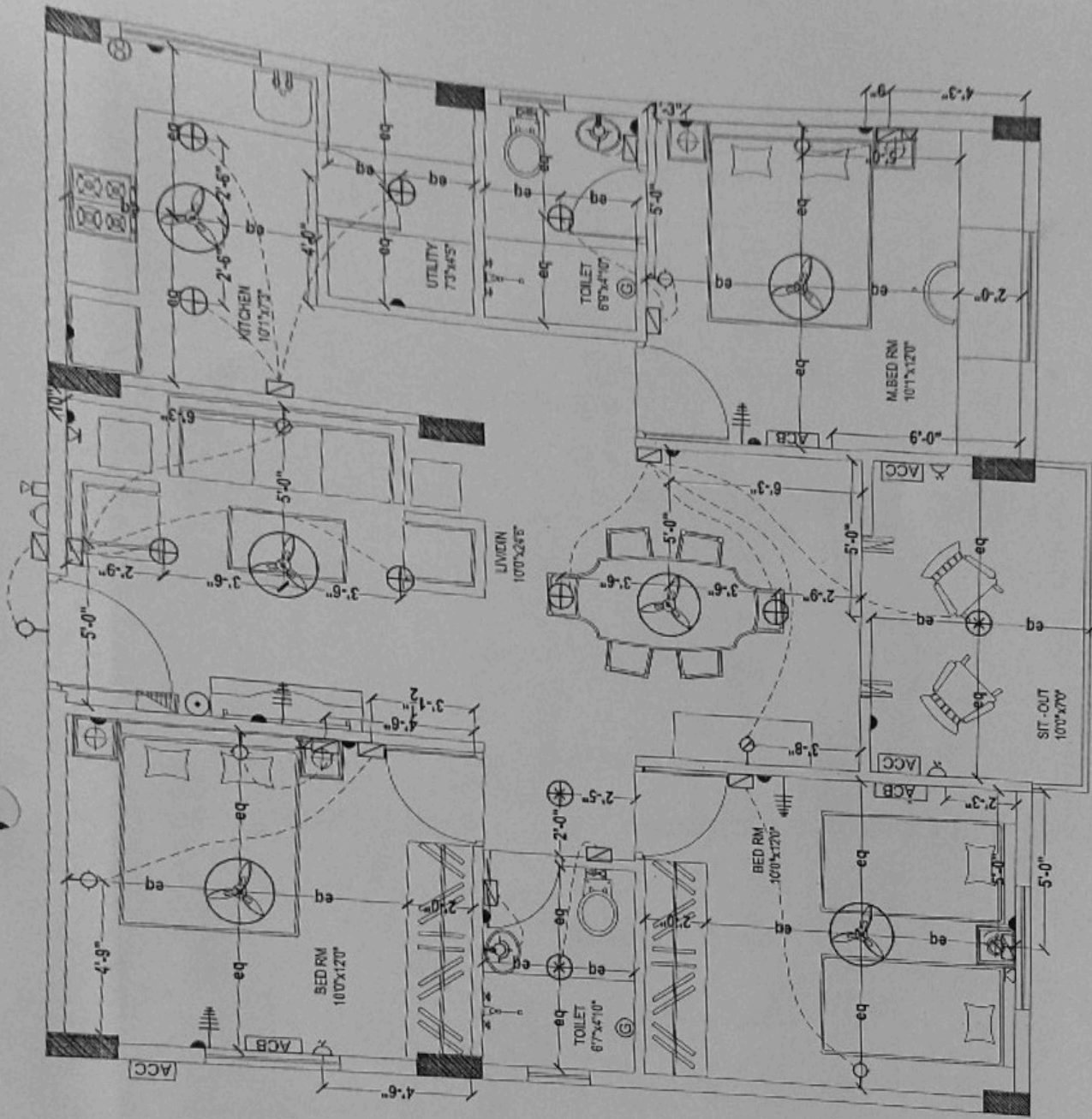

Ash Kumar
13/4/19

[Signature]
13/04/19

Description	Direction	Owners & Developers :		Date :	Promoted by
		Modi Properties & Investment Pvt Ltd.			
ELECTRICAL PLAN OF TYPE - B	N	Project Name & Phase :		Prepared By :	Scale :
		Vista Homes		Approved By :	
					N.T.S
					Phone: +91-40-66335551

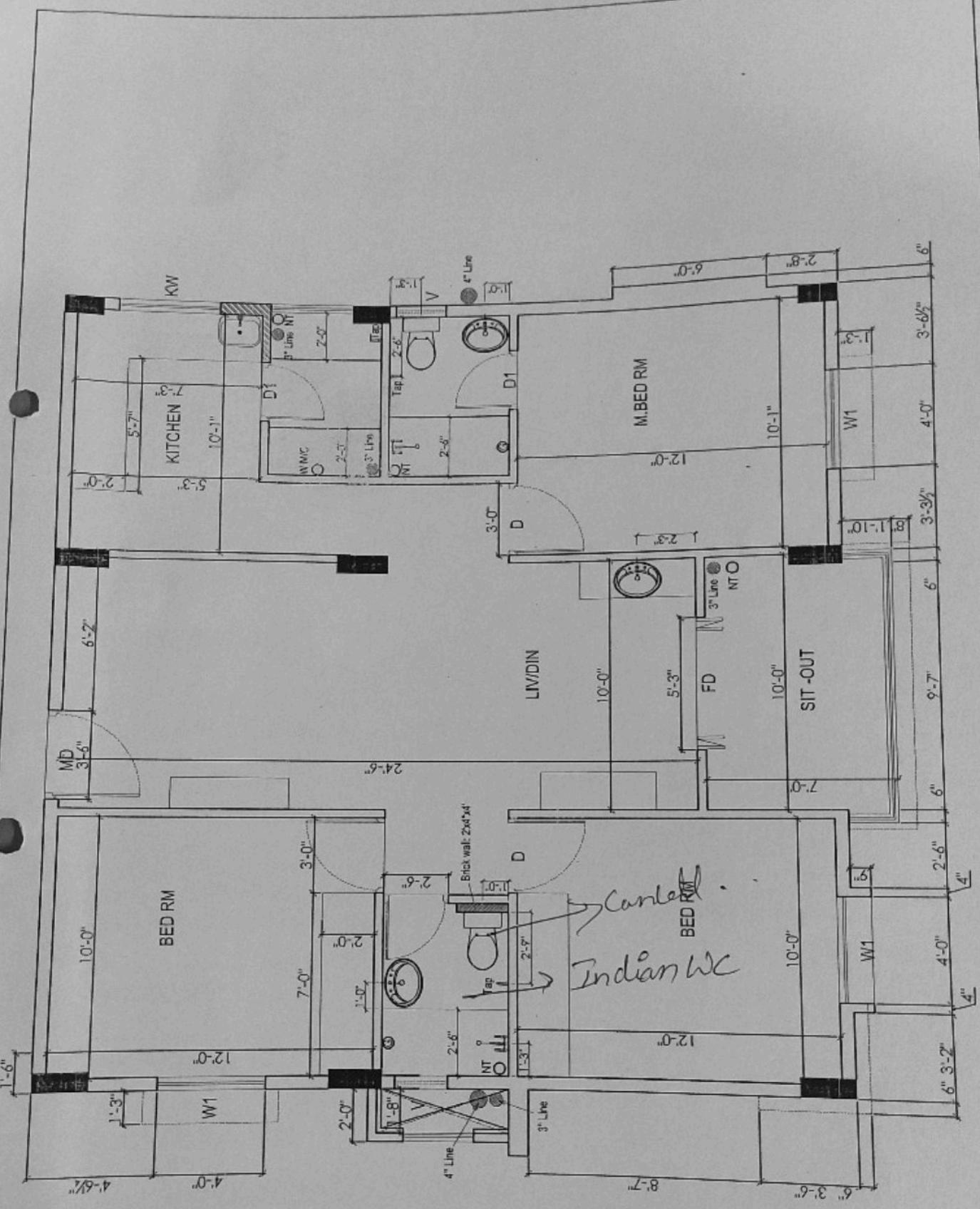

Aish Kumar
13/04/19

[Signature]
13/04/19

Description	Direction	Owners & Developers :	Date :	Promoted by
BATHROOM DETAILS OF TYPE - B		Modi Properties & Investment Pvt Ltd.	28.08.13	Modi Properties & Investments Pvt. Ltd.
		Project Name & Phase :	Prepared By :	Nagalaxmi
		Vista Homes	Approved By :	Soham Modi
			Scale :	N.T.S